

Annex B2

Initial Notification Material

Annex B2.1

Notification Letter

Notification of Environmental Impact Assessment: Exploration Drilling within Offshore Block ER236, South Africa

Lindsey Bungartz on behalf of ERM South Africa Project ENI Offshore Expl

Reply all |

Fri 2017-09-15 11:57 AM

To: Lindsey Bungartz; 'Charlene Jefferies'

Bcc: Molefe.Morokane@dmr.gov.za; khayaletu.matrose@dmr.gov.za; mamabefu.modipa@dmr.gov.za; kefilwe.chibogo@dmr.gov.za; motlount@petroleumagencysa.com; mekwel@petroleumagencysa.com; ngesip@petroleumagencysa.com; mushwanas@petroleumagencysa.com; vanderspuyd@petroleumagencysa.com; msolomons@environment.gov.za; nngcaba@environment.gov.za; DG@environment.gov.za; Ypeterson@environment.gov.za; smunzhedzi@environment.gov.za; Gpopose@environment.gov.za; jmphepya@environment.gov.za; AndrewC@daff.gov.za; Mmeyer@environment.gov.za; oosthuizen@environment.gov.za; ajboyd@environment.gov.za; SiphokaziN@daff.gov.za; JusticeMA@daff.gov.za; SueM@daff.gov.za; muzi.mkhize@energy.gov.za; KimP@daff.gov.za; VeronicaM@daff.gov.za; DeonD@daff.gov.za; JanetC@daff.gov.za; christopherw@daff.gov.za; aats@caa.co.za; bwilliams@sahra.org.za; ane.oosthuizen@nnmu.ac.za; rnaicker@samsa.org.za; DBurgess@samsa.org.za; dmanley@samsa.org.za; mbrkovic@samsa.org.za; mmpisana@samsa.org.za; wlobo@samsa.org.za; kznonline@kznpremier.gov.za; Nqobile.khanyile@Dmr.gov.za; Sibusiso.Myeza@kznedtea.gov.za; omar.parak@kznedtea.gov.za; bonisiwe.sithole@kznedtea.gov.za; kim.vanheerden@kznedtea.gov.za; nombulelo.zungu@kznedtea.gov.za; Peter.Kuyler@kzndard.gov.za; vishnu.govender@kzncogta.gov.za; nonhlanhla.qhobosheane@kzncogta.gov.za; communications@kzncogta.gov.za; bachoos@kznwildlife.com; andyb@kznwildlife.com; cedricc@kznwildlife.com; greenk@kznwildlife.com; livingst@kznwildlife.com; naireg@kznwildlife.com; mayor@uthukeladm.co.za; Noloyiso.nkqeto@ugu.gov.za; DD.Naidoo@ugu.gov.za; rc3@umzinyathi.gov.za; communications@ukdm.gov.za; mpumes@amajuba.gov.za; malulun@amajuba.gov.za; sceo@kingcetshwayo.gov.za; AmeinP@durban.gov.za; ODonoghueS@durban.gov.za; metroceo@durban.gov.za; chumisa.thengwa@durban.gov.za; mm@mm.gov.za; bridget.turrell@rnm.gov.za; sibusiso.khuzwayo@umdm.gov.za; karenp@umdoni.gov.za; mmoffice@umdoni.gov.za; kavershens@umdoni.gov.za; thulas@umzumbe.gov.za; hlengiwe@umzumbe.gov.za; sibekonj@richemp.org.za; info@zululand.org.za; thembi@isimangaliso.com; ricardom@kwadukuza.gov.za; sphe.zulu@mandeni.gov.za; feziwe.mhlongo@hcm.gov.za; lindy@isimangaliso.com; thembi@isimangaliso.com; thembi@isimangaliso.com; hydrosan@iafrica.com; aradhana.dasarath@transnet.net; Faisal.Sultan@transnet.net; Brynn.Adamson@transnet.net; themba.mkhize@transnet.net; ricky.bhikraj@transnet.net; khosi.zondi@transnet.net; thami.ntshingila@transnet.net; neal.naidoo@transnet.net; vuyo.keswa2@transnet.net; chris@africantuna.com; andrew@kaytrad.co.za; procher@bluecon.co.za; msands@bluecon.co.za; judianbruk@telkomsa.net; sandile@eyethufishing.co.za; suleimans@bluecon.co.za; deepsea@iafrica.com; jeremy@fishsa.org; sfadmin@seafreeze.co.za; ftea@telkomsa.net; longline@mweb.co.za; priscauys@yahoo.com; cttopradio@ij.co.za; ReneC@ij.co.za; agency@jmss.co.za; rob@kzntuna.com; hans@bigcatch.co.za; luckyladyfishing@gmail.com; salome@lft.co.za; lshaer@lusitaniafishing.co.za; marzul@iafrica.com; gd@goswell.co.za; gduplessis@pioneerfishing.co.za; shaunb@premfish.co.za; johannp@premfish.co.za;

harveya@telkomsa.net; anarvey@absamail.co.za; Walterb@seaharvest.co.za;
 tim@selectafish.co.za; nivalda@yant.co.za; cattwood@mweb.co.za; ladymfishing@telkomsa.net;
 craig@hdpbrokers.co.za; admin@sadsaa.com; bruce@windlands.co.za;
 mjvermaak@worldonline.co.za; johann@sadstia.co.za; dan@new.co.za; safish@new.co.za;
 sasmia@webec.co.za; Dino@talhado.co.za; sasmia@webec.co.za; aqfishing@mweb.co.za;
 rball@iafrica.com; sata@mweb.co.za; clyde@molimoman.co.za; don@comfish.co.za;
 comfish@mweb.co.za; Belinda@kzntuna.com; shaunb@premfish.co.za; kgfishing@mweb.co.za;
 taiyoct@mweb.co.za; angie@vikingfishing.co.za; durbanshore@vikingfishing.co.za;
 craig@vikingfishing.co.za; rory@vikingfishing.co.za; prawn@vikingfishing.co.za;
 durbanshore@vikingfishing.co.za; gregchristy@intekom.co.za; andrew@kaytrad.co.za;
 mark@balobi.com; afromatz@telkomsa.net; paddyn@telkomsa.net; mwdapg@mweb.co.za;
 norma.patrick8@gmail.com; mia@oceanwatchsa.co.za; david@halle.co.za; priya@sdceango.co.za;
 desmond@sdceango.co.za; dianadold@telkomsa.net; christopher.galliers@wessa.co.za;
 conservation@wessakzn.org.za; wstadler@wessakzn.org.za; jfrancis@wwf.org.za;
 jduncan@wwf.org.za; spetersen@wwf.org.za; lowertugela@gmail.com; secretary@kznca.org.za;
 info@searescue.org.za; japp.david@gmail.com; neil.robertson@petrosa.co.za;
 eileen.douse@petrosa.co.za; siphwi.msipho@petrosa.co.za; Kllee824@yahoo.com.sg;
 crramsden@gmail.com; mxiphu@offshoreafrica.co.za; fani@sapia.co.za;
 s.lunn@impactoilandgas.co.uk; dan.s.jackofsky@exxonmobil.com;
 m.doherty@impactoilandgas.co.uk; s.ilett@impactoilandgas.co.uk; cdswhale@worldonline.co.za;
 mbambo@shark.co.za; malpha@shark.co.za; hargreaves@shark.co.za; ori@saambr.org.za;
 jessica@saambr.org.za; bruce@ori.org.za; k.sink@sanbi.org.za; msomij@ukzn.ac.za;
 glassom@ukzn.ac.za; doliver@csir.co.za; greghofmeyr@gmail.com; w.froneman@ru.ac.za;
 Pierre.Pistorius@nmmu.ac.za; michellecaputo3@gmail.com; ronnel.nel@nmmu.ac.za;
 stephanie.plon@nmmu.ac.za; juliet@saeon.ac.za; bluffyachtclub@xsinet.co.za;
 kzn@sailing.org.za; alexander@alexandercox.co.za; editor@sailing.co.za; info@msbc.co.za;
 greg@sodwanadiving.co.za; dive@aliwalshoal.co.za; ZululandKC@gmail.com;
 info@expert-tours.com; advantage@zululink.co.za; info@oceansafrica.com;
 lloyd@raggycharters.co.za; kenfin@mweb.co.za; pbest@iziko.org.za; southafrica@gacworld.com;
 offshore@mweb.co.za; raphaell@safreight.co.za; new@wallem.com;
 nils.warner@worldshipping.co.za; team@groundwork.org.za; yolanf@ewt.org.za;
 Claire Alborough; Khosi Dlamini; Ingeborg McNicoll

Sent Items

BID_Eni_Exploration_S...

2 MB

Download Save to OneDrive - The ERM Group, Inc.

Dear Stakeholder

Eni South Africa BV (Eni), and Sasol Africa Limited (Sasol) hold an exploration right off the East Coast of South Africa. Eni and Sasol are considering the possibility of conducting an exploration drilling programme in Block ER 236 (12/3/236) to assess the commercial viability of the hydrocarbon reservoir for future development.

The Project requires Environmental Authorisation (EA) from the National Department of Mineral Resources (DMR), through the Petroleum Agency South Africa (PASA). The authorisation would be under the National Environmental Management Act (NEMA) (Act No. 107 of 1998).

This notification serves to announce the commencement of the EIA process. For further information about the Project and associated EIA, as well as the public participation process, please refer to the attached Background Information Document.

To register as an Interested and Affected Party I&AP please contact Charlene Jefferies of ERM:
Tel: 021 681 5400
Email: eni.offshore.eia@erm.com
Postal address: Postnet Suite 90, Private Bag X12, Tokai, 7966
Visit the Project website: www.erm.com/eni-exploration-eia

Yours Sincerely
ERM Team

ERM Southern Africa (Pty) Ltd

2nd Floor | Great Westerford | 240 Main Road | Rondebosch | 7700 | Cape Town | South Africa

T +27 21 681 5400 | **F** +27 21 686 0736

W www.erm.com



Annex B2.2

Adverts

Legals & Tenders

Public Notices Public Notices Public Notices Tenders Tenders Tenders

ERM Reference Number: 0414229

Environmental Impact Assessment for an Exploration Drilling Campaign within Block ER236, off the East Coast of South Africa

INVITATION TO REGISTER AND COMMENT

Eni South Africa BV (Eni), and Sasol Africa Limited (Sasol) hold an Exploration Right 10/29/236 (ER 236) off the East Coast of South Africa. Eni and Sasol are considering the possibility of conducting an exploration drilling programme in Block ER 236 to assess the commercial viability of the hydrocarbons reservoir for future development.

The Project requires Environmental Authorisation (EA) from the National Department of Mineral Resources (DMR) under the National Environmental Management Act (NEMA) (Act No. 107 of 1998), as amended, through an Environmental Impact Assessment (EIA) process.

Notice is hereby given of the commencement of the EIA and associated public participation process required under NEMA. The proposed project triggers a number of Listed Activities, including the following, in terms of the EIA Regulations of 2014 (as amended in April 2017):

Activity 18 Listing Notice 2 GN R984: Any activity including the operation of that activity which requires an exploration right as contemplated in section 79 of the Mineral and Petroleum Resources Development Act, 2002 (Act No. 28 of 2002), including:

(a) associated infrastructure, structures and earthworks; or
 (b) the primary processing of a petroleum resource including winnowing, extraction, classifying, concentrating or water removal; but excluding the secondary processing of a petroleum resource, including the beneficiation or refining of gas, oil or petroleum products in which case activity 5 in this Notice applies.

Stakeholders are invited to register as Interested and Affected Parties (I&APs) and to participate in the EIA process by identifying issues of concern and providing suggestions to enhance benefits. A draft Scoping Report and draft Environmental Impact Assessment Report will be made available for comment during the EIA process. Registered I&APs will be kept informed about the Project and will be notified of engagement meetings and when reports are available for comment.

To register as an I&AP, submit comments, and to obtain more information, please contact ERM:

Charlene Jeffries
 Email: erc.offshore@erms.com
 Tel: 021 681 5400
 Postnet Suite 90, Private Bag X12, Tokai, 7966
 Website: www.erm.com/za/0414229

public works
 Province of KwaZulu-Natal
 DEPARTMENT OF TRANSPORT
 UMNYANGO WEZOKUTHUTHA

Notification of Intention to Award

No	Wims No.	Project Name	Discipline	Service description
1.	064688	Murchison Hospital	Mechanical Engineer	Replacement of Theatre Air Conditioning
2.	065797	KwaMakwaza (St Marien) Hospital	Civil Engineer (PA)	Installation of 8000 Steel Tank and associated plumbing
3.	065790 and 065795	Elukhuzuleteni Clinic and Kwanyangwe Clinic	Civil Engineer (PA)	Re-route the existing sewer line and upgrading of the septic tank
4.	065291	Rhehwe Hospital	Civil Engineer (PA)	Renovations to water and sewer treatment works with Repairs and renovations to building
5.	066045	Church of Scotland Hospital	Electrical Engineer	Replacement of kitchen equipment
6.	063143	Audington Hospital	Architect (PA)	Investigation Of Addition Services: Water, Electricity, Sewer, Storm Water Drain & Boiler Utilities

Kindly note that the names of the recommended bidders will be posted on the Departmental Website and Head Office noticeboard on 18 September 2017.

Withdrawal of bid and intention to award

Kindly note the withdrawal of the intention to award which was advertised in the media and website on 10/09/2017:

No	Wims No.	Project Name	Discipline	Service description
1.	066033	Princess Marylene Hospital	Architect	Kitchen Renovations

Enquiries: Mr. M. Mzobe
 Tel: 033-358 5561

ithala

CANCELLATION OF BID

BID NO.	DESCRIPTION
RFP 02/16	Appointment of specialist service provider to assist with the full scope development and implementation of a new expected loss credit impairment model as required by the new accounting standard IFRS 9

PROVINCE OF KWAZULU-NATAL
ISIFUNDAZWE SAKWAZULU-NATALI
DEPARTMENT OF TRANSPORT
UMNYANGO WEZOKUTHUTHA

T1.1 TENDER NOTICE AND INVITATION TO TENDER

CONTRACT NO. ZNT 4128761

THE CONSTRUCTION OF CONCRETE BARRIER WALL BETWEEN UMKHANYAKUDE AND MOZAMBIQUE BORDER PHASE 1 - KM 0,0 TO KM 8,0 (LABOUR INTENSIVE CONSTRUCTION METHOD)

The Province of KwaZulu-Natal, Department of Transport, invites tenders from Established Contractors, experienced in concrete works, for the construction of concrete barrier wall between uMkhanyakude and Mozambique border: phase 1: km 0,0 to KM 8,0. The duration of the project will be 12 months.

The Established Contractor shall be registered in CDB contractor grading designation BCE or higher with a BBBEE status of level 1.

Subcontract a minimum of 35% of contract value to an EME or QSE which is at least 51% owned by black people who are military veterans/ youth/ women.

A minimum of one decent employment for every R5 million per contract value for the duration of the contract.

Strong emphasis is placed on expanded public works programme principles and on the use of local labour and resources, as well as the training of local labour.

Tender documents will be available as from 10h00 on Monday 18 September 2017 during working hours (i.e., 08h00 to 16h00 Monday to Friday) until 15h00 on the day prior to the Clarification Meeting. The physical address for collection of tender documents is: Department of Transport, Acquisition Section, B Block, 172 Burger Street, Pietermaritzburg.

A non-refundable tender deposit of R610 payable in cash or by bank guaranteed cheque made out in favour of Province of KwaZulu-Natal is payable on collection of the tender documents.

Queries relating to this tender may be addressed to:
 M/N Ndasaba, telephone no. (033) 347 1180, fax no. (086) 568 3806, e-mail address: nhdasaba@mpumale.comconsulting.co.za

A compulsory Clarification Meeting with representatives of the Employer will take place at uMhlabuyalingana Local Municipality on **Thursday 28 September 2017**, starting at 10h00. No latecomers will be admitted.

The closing time for receipt of tenders is 11h00 on **Tuesday 17 October 2017**. Telegraphic, telephonic, telex, facsimile, electronic, e-mailed and late tenders will not be accepted.

Requirements for sealing, addressing, delivery, opening and assessment of tenders are stated in the Tender Data.

OPEN TENDER REF: 2017-04-01; Tender T4

public works
 Province of KwaZulu-Natal
 DEPARTMENT OF TRANSPORT
 UMNYANGO WEZOKUTHUTHA

Intention to Award

Service : Department of Education: Physical Circuit Office: Repairs and renovations
 Bid Number : ZNO UMNGDO 052-2016/2017
 Tenders : Umuzimweni Trading (Pty) Ltd
 Tender Amount : R 298 090,00
 BBBEE Points : 20,00
 Contract Period : 4 months

SK GREAT MOMENTS AT THEIR GREATEST

FRI 15 SEPT - THU 21 SEPT

SHOWS, PRICES & TIMES SUBJECT TO CHANGE. (*) NO COMPLIMENTARY TICKETS FOR NEW RELEASES FOR ONE WEEK FROM RELEASE DATE UNLESS OTHERWISE STATED

For all your Legal Advertisements Contact us on Tel: 031 3082004

THE MERCURY

Legals & Tenders

For all your Legal Advertising Contact us on Tel: 031 308 2004



SUNCOAST CINECENTRE

GET THE CINECENTRE APP!

SEARCH MOVIES BOOK TICKETS PAY SECURELY

Now Showing

HOME AGAIN
 Fr-Thurs: 09:15, 12:00, 14:45, 17:30 & 20:30
 16HLV

AMERICAN ASSASSIN
 Fr-Thurs: 14:15 & 19:30
 16LV

SON OF BIGFOOT 2D
 Fr-Thurs: 12:00 & 14:30
 7-9P6V

THE DARK TOWER
 Fr-Thurs: 09:45, 11:45, 14:15, 17:45, 19:45 & 22:00
 Wed & Thurs: 09:45, 11:45, 14:15, 17:45 & 19:45
 10-12P6V

9/11
 Fr-Thurs: 09:30
 16LV

LOGAN LUCKY
 Fr-Thurs: 22:15
 10-12P6LV

GIRLS TRIP
 Fr-Thurs: 14:45 & 19:30
 Wed & Thurs: 14:15
 16DLS

CINEBOLLYWOOD

SIMRAN
 Starring: Kangana Ranaut, Catherine Dyer & Jeff Rose
 Fr-Thurs: 09:45, 16:45 & 20:00
 TBA

LUCKNOW CENTRAL
 Starring: Farhan Akhtar, Sonam Kapoor & Rishi Roy
 Fr-Thurs: 09:45, 13:00, 17:00 & 20:00
 TBA

MAGALIR MATMUM
 Starring: Anushka Sharma, Ritesh Deshmukh & Saranya Ponvannan
 Fr-Thurs: 09:30 & 16:45
 TBA

DADDY
 Starring: Ajay Devgn, Ashwarya Rajesh & Nishikant Kamat
 Fr-Thurs: 20:15
 16LNVs

POSTER BOYS
 Starring: Rashmita Rai, Sunny Deol & Bobby Deol
 Fr-Thurs: 15:00
 TBA

BAADSHAH
 Starring: Akshay Kumar, Bipasha Singh & Emraan Hashmi
 Fr-Thurs: 13:00 & 19:45
 TBA

A GENTLEMAN-UNDER SUNDARHEEL & RESKY
 Starring: Jagdeep, Farhan Akhtar, Sonam Kapoor & Sandeep Shetty
 Fr-Thurs: 09:45, 13:00 & 17:00
 13LV

STARTS 22 SEP

EMO MOVIE 3D
 TBA

LINE-UPS SUBJECT TO CHANGE WITHOUT PRIOR NOTICE

www.cinecentre.co.za

Brace for a close Best Actress Oscar race

By Jacob Stolworthy

AS AWARDs season drew ever nearer, the most exciting Best Actress race in years was manifesting before the eyes of critics and industry folk gathered at the Toronto International Film Festival (TIFF).

Following their initial screenings, films boasting two immensely different yet equally towering performers were on everybody's lips – Frances McDormand for her no-nonsense role in *In Bruges*; director Michael McDonagh's black comedy *Three Billboards Outside Ebbing, Missouri* and the star of Guillermo del Toro's standout *The Shape of Water*, Sally Hawkins.

McDormand plays the steely Mildred Hays in one of his galvanising roles that causes viewers to rub their hands together in glee. Hawkins turns in an astonishing turn playing the mute Elisa Esposito, communicating her way through Del Toro's fantasy tale using sign language.

Both performances will be bandied about come next February – nominations are all but guaranteed – by the fact the films surrounding them are, simply put, show-stoppers, with Del Toro providing his best film since *Pan's Labyrinth* (2006).

A few days into the festival, however, another actress entered the race in a rather unheralded yet unsurprising fashion: Jessica Chastain, who stars in Aaron Sorkin's very worthy directorial debut *Molly's Game*, a memoir adaptation recounting the story of Molly Bloom, an Olympic skier who became investigated by the FBI after running her own poker empire. Chastain is an actress long overdue an Oscar win and in *Molly's Game*, she builds on the powerhouse performance she gave in the underrated *Misery* (2000) to rob her best yet one.

Margot Robbie has been gathering chatter for while role as figure skater Tonya Harding in biopic *I, Tonya* ever since her transformation was revealed. Her role and the end product – directed by Craig Gillespie – may be an illuminating, entertaining if overly unremarkable effort, it screams out to be a film in which the central performance elevates its staying power a nomination for Robbie is inevitable.

Another unremarkable film based on an incredible story comprised of worthy performances is *Battle of the Sexes* which charts the story of tennis champion Billie Jean King's nationally-televised exhibition match opposite self-confessed chauvinist Bobby Riggs in 1973.

Reigning Best Actress victor Emma Stone says as King, not so much transforming her appearance as giving a tiny bit further out of her comfort zone. It's the kind of performance that'll tickle the imagination of Academy members and a film that'll gather awards steam. *Hostiles* is the new film from Scott Cooper, who directed Jeff Bridges to a deserved Best Actor win for *Crazy Heart* in 2009. The female lead is Rosamund Pike in a performance that proves her transformation into *One Girl in One Girl* was no fluke. Frustratingly, the film is yet to acquire distribution, so it's looking like Pike will miss like around the race this time around.

Two actresses who found themselves talk of the festival were Saoirse Ronan – for her lead role in Greta Gerwig's directorial debut *Lady Bird* (one of the toughest screenings to get into at TIFF), and Edie Falco, who had key roles in not one but two independent films: Lynn Shelton's bittersweet drama *Under In and I Love You, Daddy*, the former's lead from comedian Lin-Manuel Miranda's *tick, tick... BOOM!* CK, in which she steals scenes as his protagonist Glenn.

Topher's tortured production manager. These may be roles usually favoured by the Golden Globes, but their placement in the Oscars category would only bolster what is going to be the fiercest Best Actress race in some time.

– The Independent

SK GREAT MOMENTS AT THEIR GREATEST

FRI 15 SEPT - THU 21 SEPT

SHOWS, PRICES & TIMES SUBJECT TO CHANGE. (*) NO COMPLIMENTARY TICKETS FOR NEW RELEASES FOR ONE WEEK FROM RELEASE DATE UNLESS OTHERWISE STATED

GATEWAY	MUSGRAVE	BOARDWALK INKWAZI
HOME AGAIN Fr, Sat, Sun, Wed, Thu: 09:15, 12:00, 14:45, 17:30 & 20:30 Sun, Mon: 14:15, 19:30 & 20:00 Tue: 09:15, 12:00, 14:45, 17:30 & 20:30	AMERICAN ASSASSIN Fr, Sat, Sun, Wed, Thu: 09:15, 12:00, 14:45, 17:30 & 20:30 Sun, Mon: 14:15, 19:30 & 20:00 Tue: 09:15, 12:00, 14:45, 17:30 & 20:30	THE ENJOI MOVIE (3D) Fr, Sat, Sun, Wed, Thu: 11:45, 14:30, 17:15 & 20:00 Sun, Mon: 14:15, 19:30 & 20:00 Tue: 11:45, 14:30, 17:15 & 20:00
ATOMIC BLONDE Fr, Sat, Sun, Wed, Thu: 09:15, 12:00, 14:45, 17:30 & 20:30 Sun, Mon: 14:15, 19:30 & 20:00 Tue: 09:15, 12:00, 14:45, 17:30 & 20:30	THE ENJOI MOVIE (3D) Fr, Sat, Sun, Wed, Thu: 11:45, 14:30, 17:15 & 20:00 Sun, Mon: 14:15, 19:30 & 20:00 Tue: 11:45, 14:30, 17:15 & 20:00	THE ENJOI MOVIE (3D) Fr, Sat, Sun, Wed, Thu: 11:45, 14:30, 17:15 & 20:00 Sun, Mon: 14:15, 19:30 & 20:00 Tue: 11:45, 14:30, 17:15 & 20:00
AMERICAN MADE Fr, Sat, Sun, Wed, Thu: 09:15, 12:00, 14:45, 17:30 & 20:30 Sun, Mon: 14:15, 19:30 & 20:00 Tue: 09:15, 12:00, 14:45, 17:30 & 20:30	THE ENJOI MOVIE (3D) Fr, Sat, Sun, Wed, Thu: 11:45, 14:30, 17:15 & 20:00 Sun, Mon: 14:15, 19:30 & 20:00 Tue: 11:45, 14:30, 17:15 & 20:00	THE ENJOI MOVIE (3D) Fr, Sat, Sun, Wed, Thu: 11:45, 14:30, 17:15 & 20:00 Sun, Mon: 14:15, 19:30 & 20:00 Tue: 11:45, 14:30, 17:15 & 20:00
ARMED RESPONSE Fr, Sat, Sun, Wed, Thu: 09:15, 12:00, 14:45, 17:30 & 20:30 Sun, Mon: 14:15, 19:30 & 20:00 Tue: 09:15, 12:00, 14:45, 17:30 & 20:30	THE ENJOI MOVIE (3D) Fr, Sat, Sun, Wed, Thu: 11:45, 14:30, 17:15 & 20:00 Sun, Mon: 14:15, 19:30 & 20:00 Tue: 11:45, 14:30, 17:15 & 20:00	THE ENJOI MOVIE (3D) Fr, Sat, Sun, Wed, Thu: 11:45, 14:30, 17:15 & 20:00 Sun, Mon: 14:15, 19:30 & 20:00 Tue: 11:45, 14:30, 17:15 & 20:00
THE ENJOI MOVIE (3D) Fr, Sat, Sun, Wed, Thu: 11:45, 14:30, 17:15 & 20:00 Sun, Mon: 14:15, 19:30 & 20:00 Tue: 11:45, 14:30, 17:15 & 20:00	THE ENJOI MOVIE (3D) Fr, Sat, Sun, Wed, Thu: 11:45, 14:30, 17:15 & 20:00 Sun, Mon: 14:15, 19:30 & 20:00 Tue: 11:45, 14:30, 17:15 & 20:00	THE ENJOI MOVIE (3D) Fr, Sat, Sun, Wed, Thu: 11:45, 14:30, 17:15 & 20:00 Sun, Mon: 14:15, 19:30 & 20:00 Tue: 11:45, 14:30, 17:15 & 20:00
THE ENJOI MOVIE (3D) Fr, Sat, Sun, Wed, Thu: 11:45, 14:30, 17:15 & 20:00 Sun, Mon: 14:15, 19:30 & 20:00 Tue: 11:45, 14:30, 17:15 & 20:00	THE ENJOI MOVIE (3D) Fr, Sat, Sun, Wed, Thu: 11:45, 14:30, 17:15 & 20:00 Sun, Mon: 14:15, 19:30 & 20:00 Tue: 11:45, 14:30, 17:15 & 20:00	THE ENJOI MOVIE (3D) Fr, Sat, Sun, Wed, Thu: 11:45, 14:30, 17:15 & 20:00 Sun, Mon: 14:15, 19:30 & 20:00 Tue: 11:45, 14:30, 17:15 & 20:00
THE ENJOI MOVIE (3D) Fr, Sat, Sun, Wed, Thu: 11:45, 14:30, 17:15 & 20:00 Sun, Mon: 14:15, 19:30 & 20:00 Tue: 11:45, 14:30, 17:15 & 20:00	THE ENJOI MOVIE (3D) Fr, Sat, Sun, Wed, Thu: 11:45, 14:30, 17:15 & 20:00 Sun, Mon: 14:15, 19:30 & 20:00 Tue: 11:45, 14:30, 17:15 & 20:00	THE ENJOI MOVIE (3D) Fr, Sat, Sun, Wed, Thu: 11:45, 14:30, 17:15 & 20:00 Sun, Mon: 14:15, 19:30 & 20:00 Tue: 11:45, 14:30, 17:15 & 20:00
THE ENJOI MOVIE (3D) Fr, Sat, Sun, Wed, Thu: 11:45, 14:30, 17:15 & 20:00 Sun, Mon: 14:15, 19:30 & 20:00 Tue: 11:45, 14:30, 17:15 & 20:00	THE ENJOI MOVIE (3D) Fr, Sat, Sun, Wed, Thu: 11:45, 14:30, 17:15 & 20:00 Sun, Mon: 14:15, 19:30 & 20:00 Tue: 11:45, 14:30, 17:15 & 20:00	THE ENJOI MOVIE (3D) Fr, Sat, Sun, Wed, Thu: 11:45, 14:30, 17:15 & 20:00 Sun, Mon: 14:15, 19:30 & 20:00 Tue: 11:45, 14:30, 17:15 & 20:00
THE ENJOI MOVIE (3D) Fr, Sat, Sun, Wed, Thu: 11:45, 14:30, 17:15 & 20:00 Sun, Mon: 14:15, 19:30 & 20:00 Tue: 11:45, 14:30, 17:15 & 20:00	THE ENJOI MOVIE (3D) Fr, Sat, Sun, Wed, Thu: 11:45, 14:30, 17:15 & 20:00 Sun, Mon: 14:15, 19:30 & 20:00 Tue: 11:45, 14:30, 17:15 & 20:00	THE ENJOI MOVIE (3D) Fr, Sat, Sun, Wed, Thu: 11:45, 14:30, 17:15 & 20:00 Sun, Mon: 14:15, 19:30 & 20:00 Tue: 11:45, 14:30, 17:15 & 20:00
THE ENJOI MOVIE (3D) Fr, Sat, Sun, Wed, Thu: 11:45, 14:30, 17:15 & 20:00 Sun, Mon: 14:15, 19:30 & 20:00 Tue: 11:45, 14:30, 17:15 & 20:00	THE ENJOI MOVIE (3D) Fr, Sat, Sun, Wed, Thu: 11:45, 14:30, 17:15 & 20:00 Sun, Mon: 14:15, 19:30 & 20:00 Tue: 11:45, 14:30, 17:15 & 20:00	THE ENJOI MOVIE (3D) Fr, Sat, Sun, Wed, Thu: 11:45, 14:30, 17:15 & 20:00 Sun, Mon: 14:15, 19:30 & 20:00 Tue: 11:45, 14:30, 17:15 & 20:00
THE ENJOI MOVIE (3D) Fr, Sat, Sun, Wed, Thu: 11:45, 14:30, 17:15 & 20:00 Sun, Mon: 14:15, 19:30 & 20:00 Tue: 11:45, 14:30, 17:15 & 20:00	THE ENJOI MOVIE (3D) Fr, Sat, Sun, Wed, Thu: 11:45, 14:30, 17:15 & 20:00 Sun, Mon: 14:15, 19:30 & 20:00 Tue: 11:45, 14:30, 17:15 & 20:00	THE ENJOI MOVIE (3D) Fr, Sat, Sun, Wed, Thu: 11:45, 14:30, 17:15 & 20:00 Sun, Mon: 14:15, 19:30 & 20:00 Tue: 11:45, 14:30, 17:15 & 20:00
THE ENJOI MOVIE (3D) Fr, Sat, Sun, Wed, Thu: 11:45, 14:30, 17:15 & 20:00 Sun, Mon: 14:15, 19:30 & 20:00 Tue: 11:45, 14:30, 17:15 & 20:00	THE ENJOI MOVIE (3D) Fr, Sat, Sun, Wed, Thu: 11:45, 14:30, 17:15 & 20:00 Sun, Mon: 14:15, 19:30 & 20:00 Tue: 11:45, 14:30, 17:15 & 20:00	THE ENJOI MOVIE (3D) Fr, Sat, Sun, Wed, Thu: 11:45, 14:30, 17:15 & 20:00 Sun, Mon: 14:15, 19:30 & 20:00 Tue: 11:45, 14:30, 17:15 & 20:00
THE ENJOI MOVIE (3D) Fr, Sat, Sun, Wed, Thu: 11:45, 14:30, 17:15 & 20:00 Sun, Mon: 14:15, 19:30 & 20:00 Tue: 11:45, 14:30, 17:15 & 20:00	THE ENJOI MOVIE (3D) Fr, Sat, Sun, Wed, Thu: 11:45, 14:30, 17:15 & 20:00 Sun, Mon: 14:15, 19:30 & 20:00 Tue: 11:45, 14:30, 17:15 & 20:00	THE ENJOI MOVIE (3D) Fr, Sat, Sun, Wed, Thu: 11:45, 14:30, 17:15 & 20:00 Sun, Mon: 14:15, 19:30 & 20:00 Tue: 11:45, 14:30, 17:15 & 20:00
THE ENJOI MOVIE (3D) Fr, Sat, Sun, Wed, Thu: 11:45, 14:30, 17:15 & 20:00 Sun, Mon: 14:15, 19:30 & 20:00 Tue: 11:45, 14:30, 17:15 & 20:00	THE ENJOI MOVIE (3D) Fr, Sat, Sun, Wed, Thu: 11:45, 14:30, 17:15 & 20:00 Sun, Mon: 14:15, 19:30 & 20:00 Tue: 11:45, 14:30, 17:15 & 20:00	THE ENJOI MOVIE (3D) Fr, Sat, Sun, Wed, Thu: 11:45, 14:30, 17:15 & 20:00 Sun, Mon: 14:15, 19:30 & 20:00 Tue: 11:45, 14:30, 17:15 & 20:00
THE ENJOI MOVIE (3D) Fr, Sat, Sun, Wed, Thu: 11:45, 14:30, 17:15 & 20:00 Sun, Mon: 14:15, 19:30 & 20:00 Tue: 11:45, 14:30, 17:15 & 20:00	THE ENJOI MOVIE (3D) Fr, Sat, Sun, Wed, Thu: 11:45, 14:30, 17:15 & 20:00 Sun, Mon: 14:15, 19:30 & 20:00 Tue: 11:45, 14:30, 17:15 & 20:00	THE ENJOI MOVIE (3D) Fr, Sat, Sun, Wed, Thu: 11:45, 14:30, 17:15 & 20:00 Sun, Mon: 14:15, 19:30 & 20:00 Tue: 11:45, 14:30, 17:15 & 20:00
THE ENJOI MOVIE (3D) Fr, Sat, Sun, Wed, Thu: 11:45, 14:30, 17:15 & 20:00 Sun, Mon: 14:15, 19:30 & 20:00 Tue: 11:45, 14:30, 17:15 & 20:00	THE ENJOI MOVIE (3D) Fr, Sat, Sun, Wed, Thu: 11:45, 14:30, 17:15 & 20:00 Sun, Mon: 14:15, 19:30 & 20:00 Tue: 11:45, 14:30, 17:15 & 20:00	THE ENJOI MOVIE (3D) Fr, Sat, Sun, Wed, Thu: 11:45, 14:30, 17:15 & 20:00 Sun, Mon: 14:15, 19:30 & 20:00 Tue: 11:45, 14:30, 17:15 & 20:00
THE ENJOI MOVIE (3D) Fr, Sat, Sun, Wed, Thu: 11:45, 14:30, 17:15 & 20:00 Sun, Mon: 14:15, 19:30 & 20:00 Tue: 11:45, 14:30, 17:15 & 20:00	THE ENJOI MOVIE (3D) Fr, Sat, Sun, Wed, Thu: 11:45, 14:30, 17:15 & 20:00 Sun, Mon: 14:15, 19:30 & 20:00 Tue: 11:45, 14:30, 17:15 & 20:00	THE ENJOI MOVIE (3D) Fr, Sat, Sun, Wed, Thu: 11:45, 14:30, 17:15 & 20:00 Sun, Mon: 14:15, 19:30 & 20:00 Tue: 11:45, 14:30, 17:15 & 20:00
THE ENJOI MOVIE (3D) Fr, Sat, Sun, Wed, Thu: 11:45, 14:30, 17:15 & 20:00 Sun, Mon: 14:15, 19:30 & 20:00 Tue: 11:45, 14:30, 17:15 & 20:00	THE ENJOI MOVIE (3D) Fr, Sat, Sun, Wed, Thu: 11:45, 14:30, 17:15 & 20:00 Sun, Mon: 14:15, 19:30 & 20:00 Tue: 11:45, 14:30, 17:15 & 20:00	THE ENJOI MOVIE (3D) Fr, Sat, Sun, Wed, Thu: 11:45, 14:30, 17:15 & 20:00 Sun, Mon: 14:15, 19:30 & 20:00 Tue: 11:45, 14:30, 17:15 & 20:00
THE ENJOI MOVIE (3D) Fr, Sat, Sun, Wed, Thu: 11:45, 14:30, 17:15 & 20:00 Sun, Mon: 14:15, 19:30 & 20:		

2160 Herbalists

MKHULU M. UGABUZA WASE MOZAMBIQUE AMAKHAMBI WAMI Ibande le Salamuzi. ngiya yamhlanisa umuntu oyisi tha. Thola imali yabantu abadala. Ngibuyisa othand diweyo wakho ngo 6hrs. Khulisa induku M.L.L. ngo-1day. Njinyamatali sa isisu 1 to 6months. Ngiyamvusa okutlalisela kabo. Imali ingena kwi-acc. wabo 10mins. Ngikhulisa sa abathandanyo.Banga phinde bathandane. Thola la umuntu othandayo umbona nje. Imali ingena endlini. **078 141 7900**

INYANGA ISHANGANE Nansi inyanga Yenyasa enemithi engashayeli phansi (isebenza ngamlingano norma ini ovyunzayo avigeli, walele magico, wina ilotto, casino, bhaka mina ngedwa, lost love, mvusa nkunzi, nomkhulisa nduku. **Nokunye Okuningi 071 727 2858**

NGIYABONGA UBABA KING MPELAGA 100% Umsebenzi wakho uyanc omeka Baba ngalahleke lwa imali zami kwinyanga mbumbulu zingakwazi uku ngisiza, kodwa ekcineni ngatholana noKING kwaph ela kuhlupeka kimi. Manje ngicela ukwazisa umuntu ofuna usizo kuthi hambani niye kuKING osiza (i)Imali ingena ebank (ii)Hloka kathathu emsebe nzini. Amagundane ange na estoloto alanda imali (iii)Imali esheshayo (v)Buyisa isithandwa notheka mina ngedwa. **NOKUNYE OKUNINGI FONELA UKING MPELAGA KU 076 455 3042**

NguMbalu ePretoria Ngiyabonga kuMama Salima ngosizo lwakho ngangisebenza nguThisha iminyaka ewu30, ngikwelela yonke indawo. Ngelinye ilanga ngathenga iphepha ILANGA ngabona abantu bebonga nami ngamfonela wathi inkanyo su uR100 ngamfakela yu besengimthumela imini ngwane yami yaseBank. ebusuku yangena imali uR30 Million kumanje nga yeka nokusebenza njina ma Business ami. NGIYABONGA uMama nani eninenkinga thintana noMama osiza: (i)Imali engena ebank (ii)Imali esheshayo (iii)Abafana bomoya nama gundane alanda imali **NOKUNYE OKUNINGI FONELA UMAMA SALIMA 065 932 7673**

NguSindi eMorningside Ngiyabonga uBaba Abraham, ngosizo lwakho ngangisebenza eKING Edward iminyaka ewu 30 lutho ngikwelela yonke indawo. Ngelinye ilanga nga thenga iphepha ILANGA ngabona uPHUMZILE ebonga nami ngamfonela wathi inkanyiso uR100 ngamfakela yona besengi mthumela iminingwane yami yaseBank. ebusuku yangena imali uR30 Million kumanje ngayeka nokuse benza nginama Business ami, NGIYABONGA BABA Nani eninisa usizo thinta uKING osiza: (i) Imali ingena ebank (ii) Imali esheshayo (iii) Abafana bomoya nama gundane alanda imali **NOKUNYE OKUNINGI FONELA KING ABRAHAM 078 670 3977**

UKHOKHOVU CEBA ube nemali unganghi nde usebenzela umlungu **R250. Call: 0814745353**

2160 Herbalists

uNgwenya Iona eAlexander eGoli ngiyabo nga kuwe Mama Aisha ngabe ngiyini ngaphandle die kwakho, wavuka umuzi ka Baba Madoda. Ngangisebenzela umlungu ngo iminyaka engu 28 ngingakwazi kondla inga ne zami, uMlungu wayen gibiza ngo Joseph ngithi Bosa kuye angangiphathi ngesibongo sami lapho nengane zami zazingibiza ngo Baba uJoseph. kodwa phambi kokudibana no Mama AISHA wangikhipha ekhuluphekeni. ngenkingi so kaR100 wangipha imali engango R80 million. Mina nengane zami sinamabusi nesi manje mphakathi uThi NGWENYA kumina: won ke umuntu ufuna usizo fonela **UMAMA AISHA** uvuka umuzi wakho (i) Imali ingena eBank (ii) Imali esheshayo (iii) Abafana bomoya nama gundane alanda imali **NOKUNYE OKUNINGI FONELA UMAMA AISHA 078 027 0740**

2170 Loans & Investments

BRIDGING CASH while waiting for **PENSION / PACKAGE** Payout (lumpsum only) **DBN: 031 301 3353 / 074 137 3355** **PMB: 033 342 1260 / 081 383 4837**

Clear & get Loan online Through computer within 3hrs Guaranteed **Ask for Gab 078 355 9960**

CONSOLIDATE Your debt into 1 account **076 901 5641**

DEBTS RECOVERY Deleting loans and blacklisted people. **Call: 073 366 1899**

LOANS from R1000 - R100 000 Bl/isted, Garnish **Nana: 073 848 3274**

Loans from R1000 R150 000, Black listed **Zethu : 078 811 6060**

Loans from R2000- R200 000. **079 253 9515**

LOANS up to R200 000 Blacklisted / Garnish. **Call: 084 650 3067**

UFUNA UKUSULELWA: i-Admin Order noma i-Debt Review **NO money upfront 0317025412/0765373103 0727878092/0762052416/**

Ume Admin Order ufuna Umezi. **073 906 249**

FAST LOANS Clear Your Bad Name less than 24hrs through Credit Bureau and get a loan up to **R650 000** Very fast. **Call: 081 0897 0741**

Yenza imali masonto onke Friday usuku lokuhola Wonke umuntu. **www.mypaypoint.co.za** **Whats app 072 273 6340**

2250 Security Services

A-E Grades at DYNAMIC. CASH SPECIAL. EDC- R550. CITY/AR/ B/ A/ and Part time available. Firearm **R900. Job Assist. 508 Smith Street Dbn.Tel: 031 3069880**

EYABANTU Firearm Competency & Security Training **Hand / Shotgun & Rifle from R995 -R995 -E/D/CFrom R400 -B/A/CIT/Resp. from R600 -Health & Safety/Maritime, -NKP & many more avail 61 Field St (Joe Slovo) **DBN: 031 304 0360 R/Bay: 035 789 1538****

2250 Security Services

IMPUMELELO SECURITY AND TRAINING **CK 98/20899/23** **SOB Reg O 4485107626** Shop 26 Umgeni Centre 261-273 Umgeni Road Opp New Durban Station **031-309-7768/9** **CASH SPECIAL** **Grade E,D,CR650 + R210 FOR (PSIRA) PROCESSING** **Grade E.....R250** **Grade D.....R300** **Grade C.....R350** **Grade B.....R500** **Grade A.....R550** **Retail Security.....R550 C.I.T.....R550** **Armed response.....R550** **Banking security.....R550** **Instructor course..R1800** **Accom available.** **Job assistance after training. UBUNTU self study.**

SAHARA FIREARM TRAINING SAPS No.400698 **COMPETENCY AND HAND GUN TRAINING FOR SECURITY OFFICERS. 16th FLOOR COMMERCIAL CITY, DBN. 031 301 0449**



PLACE YOUR LEGAL NOTICES

Tel: 031 334 6777 **Fax: 031 337 9821** **Email: Classifieds@ilanganews.co.za**

community safety and liaison

Department: **Community Safety and Liaison PROVINCE OF KWAZULU-NATAL**

ASSISTANT DIRECTOR: POLICE PERFORMANCE, MONITORING AND EVALUATION (DOCKET AND CASE MONITORING)

• REF. NO.: ETHEKWINI REGION: CSL56/2017 • MIDLANDS REGION: CSL56/2017 • EASTERN REGION: CSL57/2017 • NORTHERN REGION: CSL59/2017 • HEAD OFFICE AND SPECIALISED UNITS: CSL60/2017

CENTRE: PIETERMARITZBURG **Salary: R389 145.00 p.a. (Salary Level 10)**

Requirements: • A relevant degree or National Diploma in Law, Police Science, Social Science or Criminology or equivalent plus three (3) to five (5) years' appropriate experience in prosecution or criminal investigation together with a valid driver's licence. • A degree/National Diploma in Law will be an added advantage.

Knowledge, skill and competencies: • Constitution, Criminal Law, Law of Evidence, Criminal Procedure Act, Criminal Justice System, Public Service Act and Regulations, PFMA, Civilian Secretariat for Police Act, SAPS Act, Domestic Violence Act, Policing Policies, Procedures and Standing Orders • Criminal Investigation/Prosecution, Communication, Project management, Report writing, Financial Management, Conflict Resolution.

Key responsibilities: • To monitor and evaluate police stations and address complaints against police stations for the regions • Monitor and evaluate the implementation of policing policies and directives, with specific reference to docket and case monitoring, by police stations in the region • Monitor and evaluate the service delivery of police stations and clusters in the region, with emphasis to processing of dockets and cases • Address complaints against police stations in the region by carefully scrutinizing dockets and cases • Develop and review regional police oversight arrangements and community relations to properly respond to the needs of the community • Develop and maintain partnerships in police oversight with relevant organisations within the region.

Enquiries: Mr R.L. Gonwe, tel. (033) 341 9330.

The Provincial Administration: KwaZulu-Natal is an equal opportunity, affirmative action employer. Applications must be submitted on the form 283 obtainable from any Public Service Department or the website **www.dpsa.gov.za/documents/forms/employment.pdf** and should be accompanied by certified copies of qualifications, driver's licence, Identity Document together with comprehensive Curriculum Vitae. Favoured applications **WILL NOT** be considered. Candidates must not send their applications through registered mail as the Department will not take responsibility for non-collection of these applications. Applications that do not comply with the above instruction shall be disqualified.

Note: Candidates must submit separate applications for each post applied for quoting the applicable reference number. Forward your application, stating the reference number, clearly marked for the attention of Mr K.S. Mthembu, Private Bag X 9143, Pietermaritzburg, 3200 or hand-deliver to Department of Community Safety and Liaison, 179 Jabu Ndlovu Street, Pietermaritzburg.

Due to the large number of applications, only short-listed candidates will be contacted and if you have not heard from this Department within 3 months of this advertisement, please regard your application as being unsuccessful.

Applicants with disabilities are encouraged to apply.

CLOSING DATE: 06 OCTOBER 2017.

www.governmentjobs.co.za 38513KZN

2270 Tuition Courses

RANKIN TRAINING **↳ Forklift** **↳ TLB** **↳ Excavator** **☎ 076 813 0005 / 031 702 8447 b/h** **PINETOWN**

2640 General Sales

Precast Fencing - pavings Kerbs, in LadySmith Call Bivara **082 742 6755** **036 633 0595**

Storage - Garage to let or for Sale in LadySmith Sheila - **081 097 7176**

3540 Business Opportunities

ABAFUNA UKUSHINTSHA Impilo abayiphilayo Abafuna extra income, bathakhele izikwelelu, nasi isizakululo **Thinta lenamba 078 1600 936**

Tel: 031 334 6777 **Fax: 031 337 9821** **Email: Classifieds@ilanganews.co.za**

OUTER WEST REGION Kukhishwa isaziso sokuthi kufakwe isicelo eMkhandlini ngokwezigaba 9 sikaSormulu we Mithetho wokuHlelwa kweDolobha laseNatali, sika 2008 (Act No. 6 of 2008) (njengoba sitchitshiywele), ukuthi imvume yokuchibiyela uhlelo lweDolobha lase-Outer West Scheme.

Scheme amendment of the General Industry 2 Development Facilitation Table of the Outer West Scheme, by the introduction of the following Additional Control: **"a Crematorium may be permitted by Special Consent on proposed Lease 1 of Portion 8 of Erf 50 Cato Ridge."**

At A SITE BETWEEN R103 AND THE OLD RAILWAY LINE (AS PER LOCALITY PLAN BELOW)



IMININGWANE YOFAKE ISICELO: **Afro Prop Natal Pty Limited**

IMININGWANE WOMLELE ABFAFAKE ISICELO: **CHRISTINE PLATT: Consulting Town Planner, 7 Canal Drive, Westville 3630**

Ikhophi yalesisichibiyelo esihlongozwayo ivulelekile uku hloliwa yilayo malunga omphakathi afisa ukwenza lokhu ,kusukela ngehora lesi-08h00 no 12h30 ngemiSombulu ko kuya kulweSihlanu ngaphandle kwamahololi, emaH hoviisi akwa-Land Use Management Branch, 22 Delamere Road, Hillcrest. Amalanga omphakathi ayamnywa u kufaka uvulwawo ku-Regional Co-Ordinator, Outer West Region, Land Use Management Branch, 22 Delamere Road, Hillcrest 3610, noma ngeposi ku-22 Delamere Road Hillcrest 3610, noma nge e-mail ku: **nomzamo.mdladla@durban.gov.za** ngomhla **07 November 2017**. Uma ungakwazanga ukufaka uvulwako kuzekushye usuku olubhaliwe ngenhla, angeke uvu nyelwe ukuba yingxeny yalolu hlelo. Inombolo yocingo zise-Outer West Regional Office: (031) 311 2697



GIVE YOUR BUSINESS THE UPPER HAND BY ADVERTISING WITH US

Tel: 031 334 6777 **Fax: 031 337 9821** **Email: Classifieds@ilanganews.co.za**

Invitation to Attend a Public Meeting for the Presentation of the Draft Baseline Assessment 2017 Gauteng Air Quality Management Plan

The Gauteng Department of Agriculture and Rural Development (GDARD) is reviewing and updating the 2009 Air Quality Management Plan (AQMP), in accordance with the requirements of National Environmental Management: Air Quality Act. The first phase is nearing completion, with the draft baseline assessment report, which will be presented to members of the public at three stakeholder meetings. Opportunity will be given to discuss the findings and to identify gaps and issues for consideration in the revised AQMP in the next phase of the project. As an important stakeholder, you are invited to attend and participate. The draft baseline assessment report will be available on the project website after the final meeting.

Area	Venue	Date	Time
Ekurhuleni Municipality	Boksburg: CC Council Chambers	26.09.2017	
City of Joburg	Johannesburg Zoo: Anglo Ashanti Conference Venue	27.09.2017	17:30 - 20:00
City of Tshwane	Tshwane Leadership & Management Academy	28.09.2017	

All comments on the draft baseline assessment must be submitted to the project secretary by 31 October 2017.

Project website: <http://www.umoya-nilu.co.za>

Contact details:

Benton Pillay (Project Leader)
Email: benton@umoya-nilu.co.za

Sarisha Perumal (Project secretary)
Email: sarisha@umoya-nilu.co.za
Tel: 021 349 1288

Lydia Muditambi
Control Environmental Officer
Grade B: Air Quality
Tel: 011 240 3193
Email: lydia.muditambi@gauteng.gov.za

MOYA-NILU **GAUTENG PROVINCE** **REPUBLIC OF SOUTH AFRICA**

ERM Reference Number: 0414229

Ukuhlohlwa Komthelela Wemvelo Wokubhola Kokuhloka kuBhlokwe ER236, kude noGu Olusempumalanga lweNingizimu Afrika

ISIMEMO SOKUBHALISA KANYE NOKUPHAWULA

I-Eni South Africa BV (Eni), ne-Sasol Africa Limited (Sasol) banelungelo Lokuhloka 12/3/236 (ER 236) kude noGu Olusempumalanga lweNingizimu Afrika. I-Eni no Sasol icabanga ngethuba lokwenza uhlelo lokubhola kokuhloka kuBhlokwe ER 236 ukuhloka ukuthi kungasebenzi yini ngokwezomtho ukwenza idamu le-hayidrokhabhoni yentuthuko yesikhathi esizayo.

Iphrojekthi idinga Ukugunyazwa Kwemvelo (EA) kuMnyango Wezokumbiwa Phansi (DMR) ngaphansi koMthetho Wokuphatha Kwemvelo Kazwelonke (NEMA) (Umthetho Nombolo 107 ka-1998) njengoba uchitshiywele nokhohlelo loKuhlohlwa Komthelela Wemvelo (EIA).

Lapha kunikezwa isaziso sokuqalisa kwe-EIA kanye noluhlo lokuhlalanyela komphakathi oluhambisana nayo oludingeka ngaphansi kwe-NEMA. Iphrojekthi ephakanyiswayo ivusa Imisebenzi Efafake ohlini eminingi; kubandakanya okulandelayo, ngokwezimiso Zomthetho we-EIA ka-2014 (njengoba uchitshiywele ngo-Epril 2017):

- Umsebenzi 18 Isaziso Sokufakwa ohlini 2 GN R984: Nanoma yimuphi umsebenzi kubandakanya umsebenzi walowo msebenzi odinga ilungelo lokuhloka njengoba kush lwo kusigaba 79 soMthetho Wezidingo ngamZamamnerali nePhethrolyamu, 2002 (Umthetho Nombolo 28 ka-2002), kubandakanya :-
- (a) ingqalazizinda ehambisana nawo, izakhiwo kanye nezinqwaba zomhlabathi ombiwe; noma
- (b) ukhulwela ukuyisisekela kwesidingo ngamnye esiyiphethrolyamu kubandakanya ukumba umgodi, ukuphika, ukulelwa, ukujijisa noma ukusasa amanzi; kodwa kukhishwa ukusetshenziswa okuncane kwesidingo ngamnye esiyiphethrolyamu, kubandakanya ukwenza ngcono izinga noma ukugqalazisa igesi, uyowela noma imikhizyo yephethrolyamu lapho okusebenza khona umsebenzi 5 kulesi Sasizo.

Ababambiqhaza bayamnywa ukuthi babhalise njengeBantu Abanentshukelo Nabathintekayo (ama-I&AP) nokuthi bahlanganyele othlweni lwe-EIA ngokuhombisa izinto ezikhathazayo nokunikeza iziphakamiso zokwenza ngcono izinzuzo. Umbiko Wobukhulu bendawo owuhlanga kanye nomaMbiko Wokuhloka Umthelela Wemvelo owu hlaka uzotholalaka ukuthi kuphawulwe ngawo ngesikhathi sohlelo lwe-EIA. Ama-I&AP abhalisile azohlala aziswa ngePhrojekthi futhi azokwaziswa ngemihlangano yokuban dakanyeka nalapho imibiko seyikhona ukuthi kuphawulwe.

Ukubhalisa njenge-I&AP, ukuletha imibono yokuphawula, nokuthola ulwazi oluthe xaxa, sicela uxhumane ne-ERM: **Charlene Jeffries** **Imeyili: eni.offshore.eia@erm.com** **Ucingo: 021 681 5400** **Postnet Suite 90, Private Bag X12, Tokai, 7966** **i-Webhusayithi: www.erm.com/eni-exploration-eia**



Annex B2.3

Background Information Document

Background Information Document

EIA FOR EXPLORATION DRILLING WITHIN BLOCK ER236, OFFSHORE OF THE EAST COAST OF SOUTH AFRICA

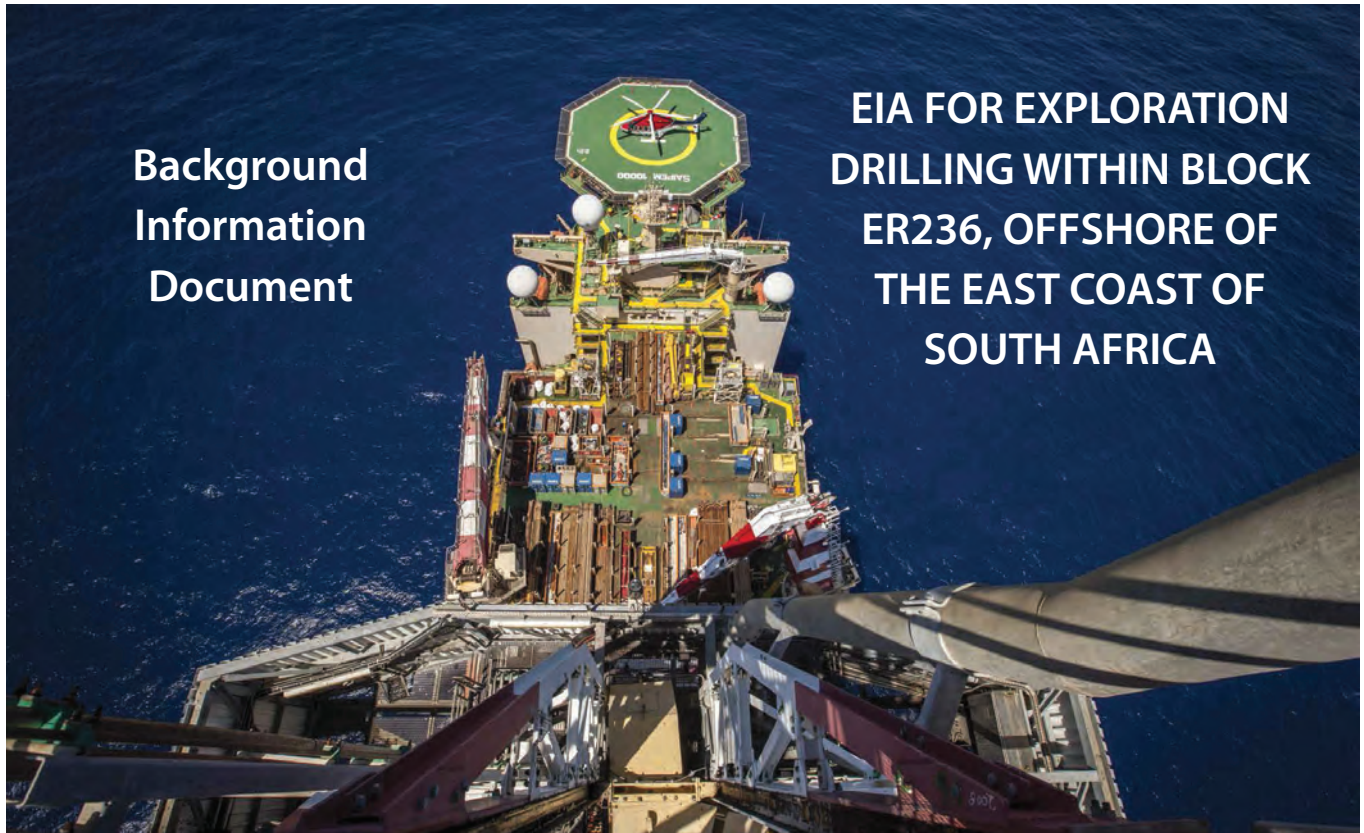

Purpose of this Document

Eni South Africa BV (Eni), and Sasol Africa Limited (Sasol) hold an exploration right off the East Coast of South Africa. Eni and Sasol are considering the possibility of conducting an exploration drilling programme in Block ER 236 (12/3/236) to assess the commercial viability of the hydrocarbon reservoir for future development.

The Project requires Environmental Authorisation (EA) from the National Department of Mineral Resources (DMR), through the Petroleum Agency South Africa (PASA). The authorisation would be under the National Environmental Management Act (NEMA) (Act No. 107 of 1998).

To obtain an EA, an Environmental Impact Assessment (EIA) process must be undertaken in terms of the NEMA EIA Regulations, 2014. The Department of Mineral Resources (DMR) is the competent authority and has powers to authorise the

development or refuse it. Applications must be submitted to PASA. PASA is responsible for evaluating applications, entering into negotiations with applicants and making recommendations to the Minister of Mineral Resources on their acceptability.

This document provides background information on the Project and the Environmental Impact Assessment (EIA) process. It aims to assist Interested and Affected Parties (I&APs) to understand the Project and provide guidance on getting involved in the EIA process. I&APs play a very important role in the EIA process and we encourage you to register as a stakeholder which will enable ERM to keep you informed throughout the EIA processes. By doing so you will be able to engage in discussions on issues, provide comment on the draft Scoping Report, various specialist study findings and comment on the draft EIA Report to be produced in the course of the process.

ERM's Role

Eni, in its role as operator of ER236, has appointed Environmental Resources Management (ERM) as the independent Environmental Assessment Practitioner (EAP) for the EIA. The EIA will set out the anticipated impacts arising from the Project and propose measures on how these might be managed. The EIA report will inform an environmental authorisation decision to be taken by the Department of Mineral Resources (DMR).



Register as an interested and affected party:

Please complete the enclosed registration/comment sheet or contact ERM to register as an I&AP. You can contact us using the details below:

Charlene Jefferies of ERM Southern Africa

Tel: 021 681 5400

Email: eni.offshore.eia@erm.com

Postnet Suite 90, Private Bag X12, Tokai, 7966

Project Website: www.erm.com/eni-exploration-eia



Project Background and Description

Eni is considering drilling up to four deep water wells inside Block ER236, within a 1,840 km² area of interest, in water depths ranging between 1,500 m and 2,100 m (see *Figure 1*).

The specific number of wells and their locations would be based on a number of factors, including further analysis of seismic data, the geological target (the hydrocarbon bearing geology into which the well is to be drilled), and the presence of any seafloor obstacles. In addition, the success (if valuable hydrocarbon is discovered) of the first well will determine whether or not subsequent wells are drilled.

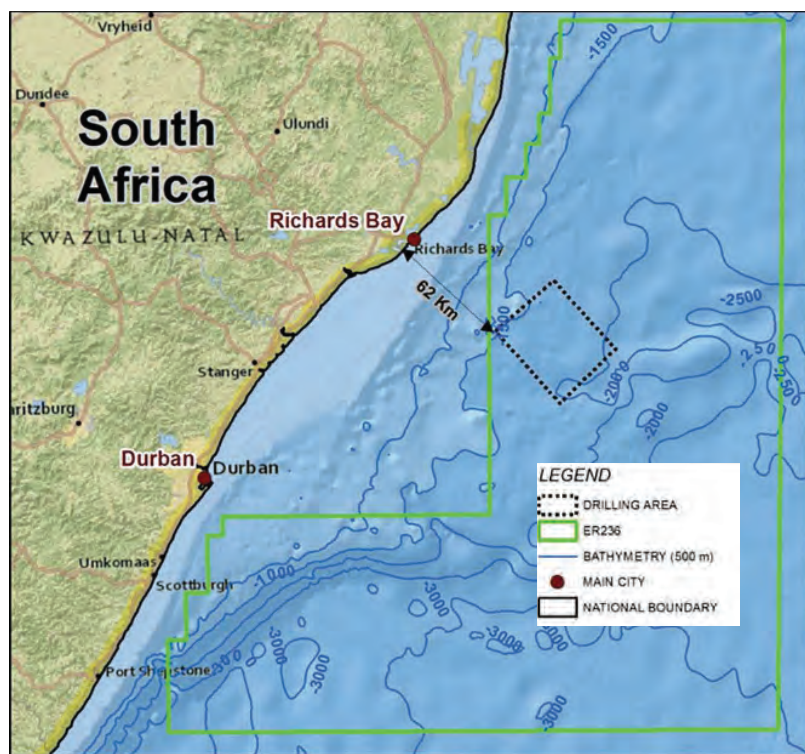

Figure 1. Locality map

Due to the water depth, the drilling of the wells will be undertaken by a deep water drillship held in position by dynamic positioning thrusters rather than anchor moorings (an example drillship is shown in *Figure 2*). A temporary 500 m operational safety zone would be imposed around the drillship, while it is drilling.

The drillship would be supported by at least three vessels, which would transfer equipment, materials and waste between the drillship and an onshore logistics base. The supply vessels would call into port regularly during the drilling period, called a “drilling campaign”.

An onshore logistics base would be located in either Richards Bay or Durban. Eni prefers Richards Bay as it is closer to the proposed drilling area, but a final decision has not yet been taken. This base would provide storage for materials (including materials required to drill the well, diesel, water and drilling fluids) and equipment. Vessels providing fuel, food supplies, water etc would also use the shore base.

The drilling of the first exploration well is planned for late 2018 to early 2019. The expected drilling depth would be approximately 3,800 m and 4,100 m from the sea level and the drilling of one well is expected to take in the order of two months to complete.

Depending on the success of the first well, up to three additional wells comprising an additional exploration well at a second location and the possibility of one appraisal well close to each exploration well location, may be drilled to establish the quantity and potential flow rate of any hydrocarbon present. The time sequence of these possible additional wells will be dependent on the results of the first exploration well. Well testing may be conducted on the appraisal wells if they present potential commercial quantities of hydrocarbon.

The Environmental Impact Assessment Processes



Figure 2. Example of a drillship and activities associated with the drillship

The EIA for the offshore drilling campaign is being conducted in terms of the National Environmental Management Act, 1998, (Act No. 107 of 1998).

The Project falls within a number of listed activities in the EIA Regulations, including Activity 18 in Listing Notice 2 (GNR R984), namely “Any activity including the operation of that activity which requires an exploration right as contemplated in section 79 of the Mineral and Petroleum Resources Development Act, 2002 (Act No. 28 of 2002), including –

(a) associated infrastructure, structures and earthworks; or
(b) the primary processing of a petroleum resource including winning, extraction, classifying, concentrating or water removal;

but excluding the secondary processing of a petroleum resource, including the beneficiation or refining of gas, oil or petroleum products in which case activity 5 in this Notice applies.”

Therefore, the Project will require full Scoping and EIA Processes to support any environmental authorisation decisions. A typical full Scoping/EIA Process includes the following activity:

Scoping Phase – In the scoping phase, the EIA team communicates with I&APs (1st engagement session) to identify potential positive and negative impacts, Project alternatives, as well as to determine the terms of reference

for specialist studies to be conducted in the EIA phase. This information is set out in a Scoping Report.

The Draft Scoping Report for the Project will be made available for a thirty (30) day public comment period (2nd public engagement session). All comments, together with a response from the project team will be included in the final Scoping Report. This will be submitted to the Competent Authority (DMR, through PASA) for adjudication.

Specialist Studies – Once terms of reference for specialist studies as detailed in the Scoping Report are approved by the Competent Authority, the EIA team initiates the specialist investigations. These studies establish what the baseline environmental and socio-economic conditions are. These will provide a point of reference against which the impact assessment will be undertaken. For the proposed project we currently anticipate that the following specialist studies will need to be undertaken:

- Marine Fauna – an assessment of the proposed Projects’ impact to marine fauna (eg whales, turtles, seabirds etc).
- Fishing – an assessment of the proposed Projects’ impact on fishing activities in the area.
- Oil spill– modelling to identify the predicted dispersion of oil in an unplanned event.
- Dispersion modelling – a dispersion simulation of drill cuttings during drilling activities.

The Environmental Impact Assessment Processes

EIA Phase – The EIA team then compile an EIA Report. This Report sets out the possible positive and negative impacts identified in the Scoping Report, and through the specialist studies. The team rates the significance of the possible impacts using ERM’s impact assessment methodology, developed internally based on international best practice. The Environmental Impact Report will include an Environmental Management Programme (EMPr), which will detail proposed management measures to minimise negative impacts and enhance positive impacts.

The EIA team will make the draft EIA Report available for a thirty (30) day public comment period (3rd public engagement session). All comments, together with a response from the Project team will be included in the final EIA Report which will be submitted to the Competent Authority for adjudication. Once the Competent Authority has made a decision, all registered stakeholders will be notified of the decision.

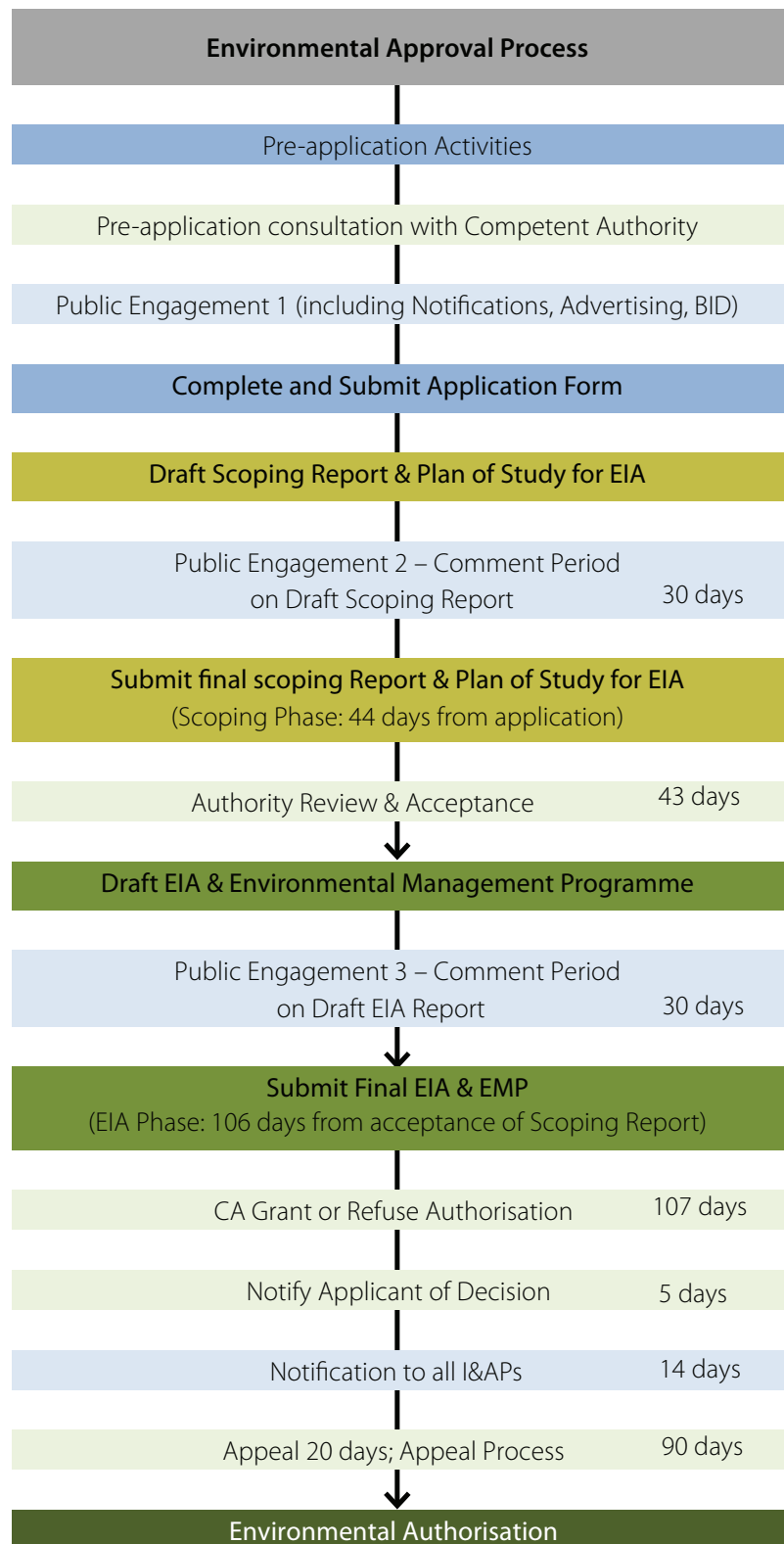

Figure 3. South African EIA Flowchart

Registration and Comment Sheet

EIA FOR EXPLORATION DRILLING WITHIN BLOCK ER236, OFFSHORE OF THE EAST COAST, SOUTH AFRICA

Should you have any queries, comments or suggestions regarding the proposed Project, please note them below.

Return this comment sheet to:

Charlene Jefferies of ERM Southern Africa

Email: eni.offshore.eia@erm.com

Tel: 021 681 5400;

Postnet Suite 90, Private Bag X12, Tokai, 7966

Project Website: www.erm.com/eni-exploration-eia

I want to formally register as an Interested and Affected Party (I&AP) and be provided with further information and notifications during the EIA process	Yes	No
I would like to receive my notifications by:	Email	Post Fax

Comments

Title and Name:		
Organisation:		
Telephone:	Fax:	
Cell:	Email:	
Postal Address:		
Name	Signature	Date

Thank you for your participation!



Background Information Document

EIA FOR EXPLORATION DRILLING WITHIN BLOCK ER236, OFFSHORE OF THE EAST COAST OF SOUTH AFRICA

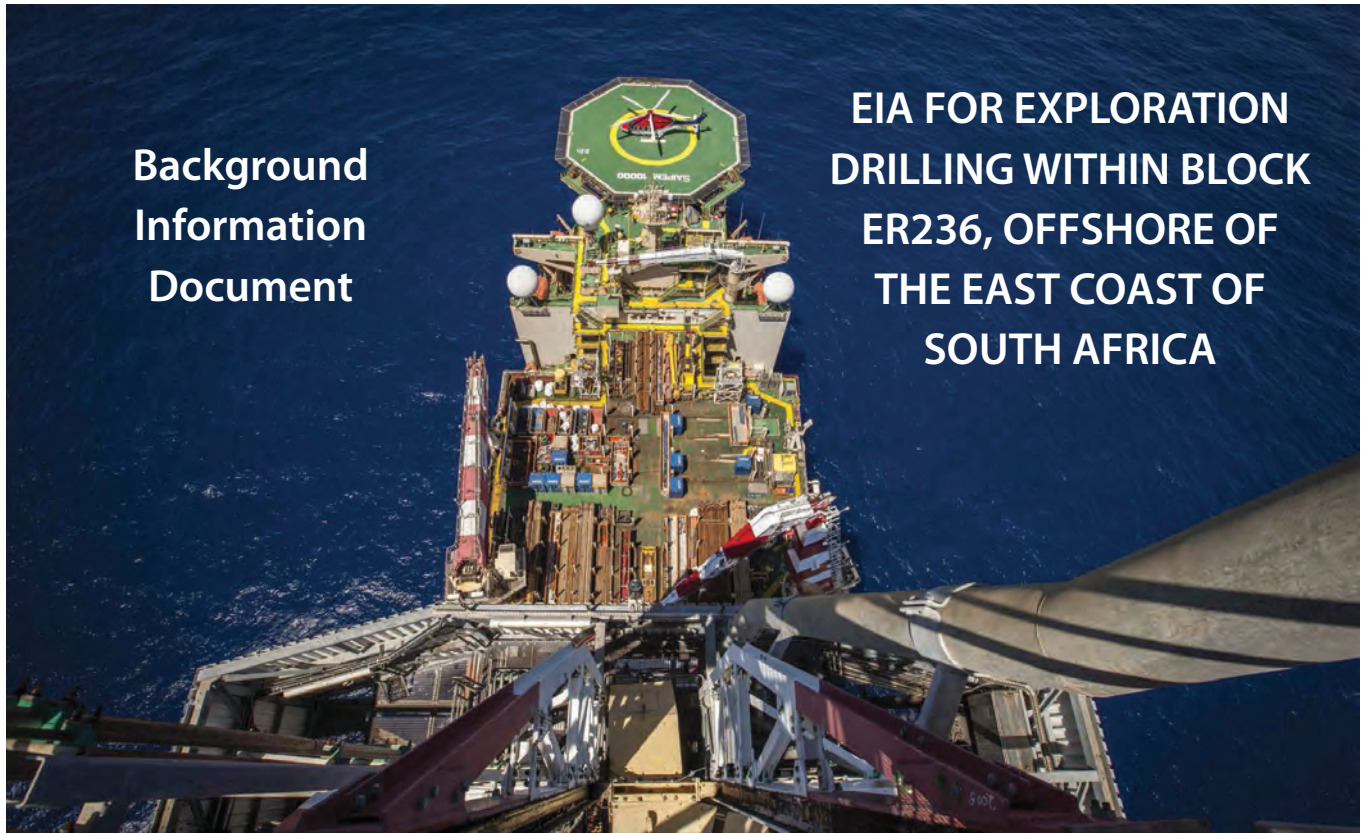

Purpose of this Document

Eni South Africa BV (Eni), and Sasol Africa Limited (Sasol) hold an exploration right off the East Coast of South Africa. Eni and Sasol are considering the possibility of conducting an exploration drilling programme in Block ER 236 (12/3/236) to assess the commercial viability of the hydrocarbon reservoir for future development.

The Project requires Environmental Authorisation (EA) from the National Department of Mineral Resources (DMR), through the Petroleum Agency South Africa (PASA). The authorisation would be under the National Environmental Management Act (NEMA) (Act No. 107 of 1998).

To obtain an EA, an Environmental Impact Assessment (EIA) process must be undertaken in terms of the NEMA EIA Regulations, 2014. The Department of Mineral Resources (DMR) is the competent authority and has powers to authorise the

development or refuse it. Applications must be submitted to PASA. PASA is responsible for evaluating applications, entering into negotiations with applicants and making recommendations to the Minister of Mineral Resources on their acceptability.

This document provides background information on the Project and the Environmental Impact Assessment (EIA) process. It aims to assist Interested and Affected Parties (I&APs) to understand the Project and provide guidance on getting involved in the EIA process. I&APs play a very important role in the EIA process and we encourage you to register as a stakeholder which will enable ERM to keep you informed throughout the EIA processes. By doing so you will be able to engage in discussions on issues, provide comment on the draft Scoping Report, various specialist study findings and comment on the draft EIA Report to be produced in the course of the process.

ERM's Role

Eni, in its role as operator of ER236, has appointed Environmental Resources Management (ERM) as the independent Environmental Assessment Practitioner (EAP) for the EIA. The EIA will set out the anticipated impacts arising from the Project and propose measures on how these might be managed. The EIA report will inform an environmental authorisation decision to be taken by the Department of Mineral Resources (DMR).



Register as an interested and affected party:

Please complete the enclosed registration/comment sheet or contact ERM to register as an I&AP. You can contact us using the details below:

Charlene Jefferies of ERM Southern Africa

Tel: 021 681 5400

Email: eni.offshore.eia@erm.com

Postnet Suite 90, Private Bag X12, Tokai, 7966

Project Website: www.erm.com/eni-exploration-eia



Project Background and Description

Eni is considering drilling up to six deep water wells within Block ER236, four wells within a northern 1,840 km² area of interest, in water depths ranging between 1,500 m and 2,100 m and two wells within a southern 2905 km² area of interest (Figure 1.1), in water depth ranging between 2,600 m and 3,000 m. The specific number of wells and their locations would be based on a number of factors, including further analysis of seismic data, the geological target (the hydrocarbon bearing geology into which the well is to be drilled), and the presence of any seafloor obstacles. In addition, the success (if valuable hydrocarbon is discovered) of the first well in each area will determine whether or not subsequent wells are drilled. The drilling of the first exploration well is planned in 2019. The expected drilling depth would be approximately 3,800 m and 4,100 m from the sea surface to target depth in the northern area, while at around 5,450 m in the southern one. The drilling of one well is expected to take in the order of two months to complete.

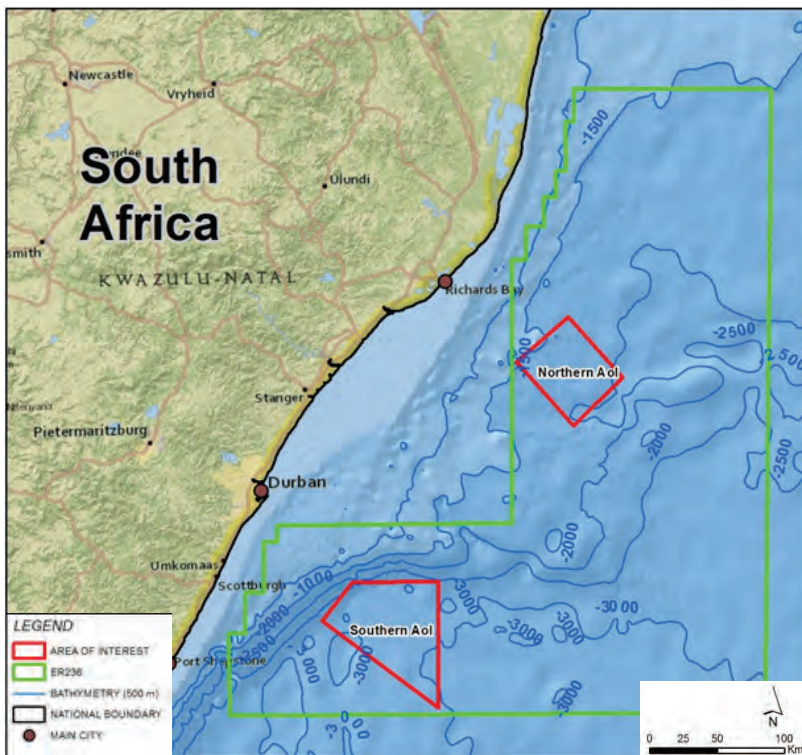

Figure 1. Locality map

Due to the water depth, the drilling of the wells will be undertaken by a deep water drillship held in position by dynamic positioning thrusters rather than anchor moorings (an example drillship is shown in Figure 2). A temporary 500 m operational safety zone would be imposed around the drillship, while it is drilling.

The drillship would be supported by at least three vessels, which would transfer equipment, materials and waste between the drillship and an onshore logistics base. The supply vessels would call into port regularly during the drilling period, called a “drilling campaign”.

An onshore logistics base would be located in either Richards Bay or Durban, and a final decision on the location of the base has not yet been taken. This base would provide storage for materials (including materials required to drill the well, diesel, water and drilling fluids) and equipment. Vessels providing fuel, food supplies, water etc would also use the shore base.

The Environmental Impact Assessment Processes



Figure 2. Example of a drillship and activities associated with the drillship

The EIA for the offshore drilling campaign is being conducted in terms of the National Environmental Management Act, 1998, (Act No. 107 of 1998).

The Project falls within a number of listed activities in the EIA Regulations, including Activity 18 in Listing Notice 2 (GNR R984), namely “Any activity including the operation of that activity which requires an exploration right as contemplated in section 79 of the Mineral and Petroleum Resources Development Act, 2002 (Act No. 28 of 2002), including –

(a) associated infrastructure, structures and earthworks; or
(b) the primary processing of a petroleum resource including winning, extraction, classifying, concentrating or water removal;

but excluding the secondary processing of a petroleum resource, including the beneficiation or refining of gas, oil or petroleum products in which case activity 5 in this Notice applies.”

Therefore, the Project will require full Scoping and EIA Processes to support any environmental authorisation decisions. A typical full Scoping/EIA Process includes the following activity:

Scoping Phase – In the scoping phase, the EIA team communicates with I&APs (1st engagement session) to identify potential positive and negative impacts, Project alternatives, as well as to determine the terms of reference

for specialist studies to be conducted in the EIA phase. This information is set out in a Scoping Report.

The Draft Scoping Report for the Project will be made available for a thirty (30) day public comment period (2nd public engagement session). All comments, together with a response from the project team will be included in the final Scoping Report. This will be submitted to the Competent Authority (DMR, through PASA) for adjudication.

Specialist Studies – Once terms of reference for specialist studies as detailed in the Scoping Report are approved by the Competent Authority, the EIA team initiates the specialist investigations. These studies establish what the baseline environmental and socio-economic conditions are. These will provide a point of reference against which the impact assessment will be undertaken. For the proposed project we currently anticipate that the following specialist studies will need to be undertaken:

- Marine Fauna – an assessment of the proposed Projects’ impact to marine fauna (eg whales, turtles, seabirds etc).
- Fishing – an assessment of the proposed Projects’ impact on fishing activities in the area.
- Oil spill– modelling to identify the predicted dispersion of oil in an unplanned event.
- Dispersion modelling – a dispersion simulation of drill cuttings during drilling activities.

The Environmental Impact Assessment Processes

EIA Phase – The EIA team then compile an EIA Report. This Report sets out the possible positive and negative impacts identified in the Scoping Report, and through the specialist studies. The team rates the significance of the possible impacts using ERM’s impact assessment methodology, developed internally based on international best practice. The Environmental Impact Report will include an Environmental Management Programme (EMPr), which will detail proposed management measures to minimise negative impacts and enhance positive impacts.

The EIA team will make the draft EIA Report available for a thirty (30) day public comment period (3rd public engagement session). All comments, together with a response from the Project team will be included in the final EIA Report which will be submitted to the Competent Authority for adjudication. Once the Competent Authority has made a decision, all registered stakeholders will be notified of the decision.

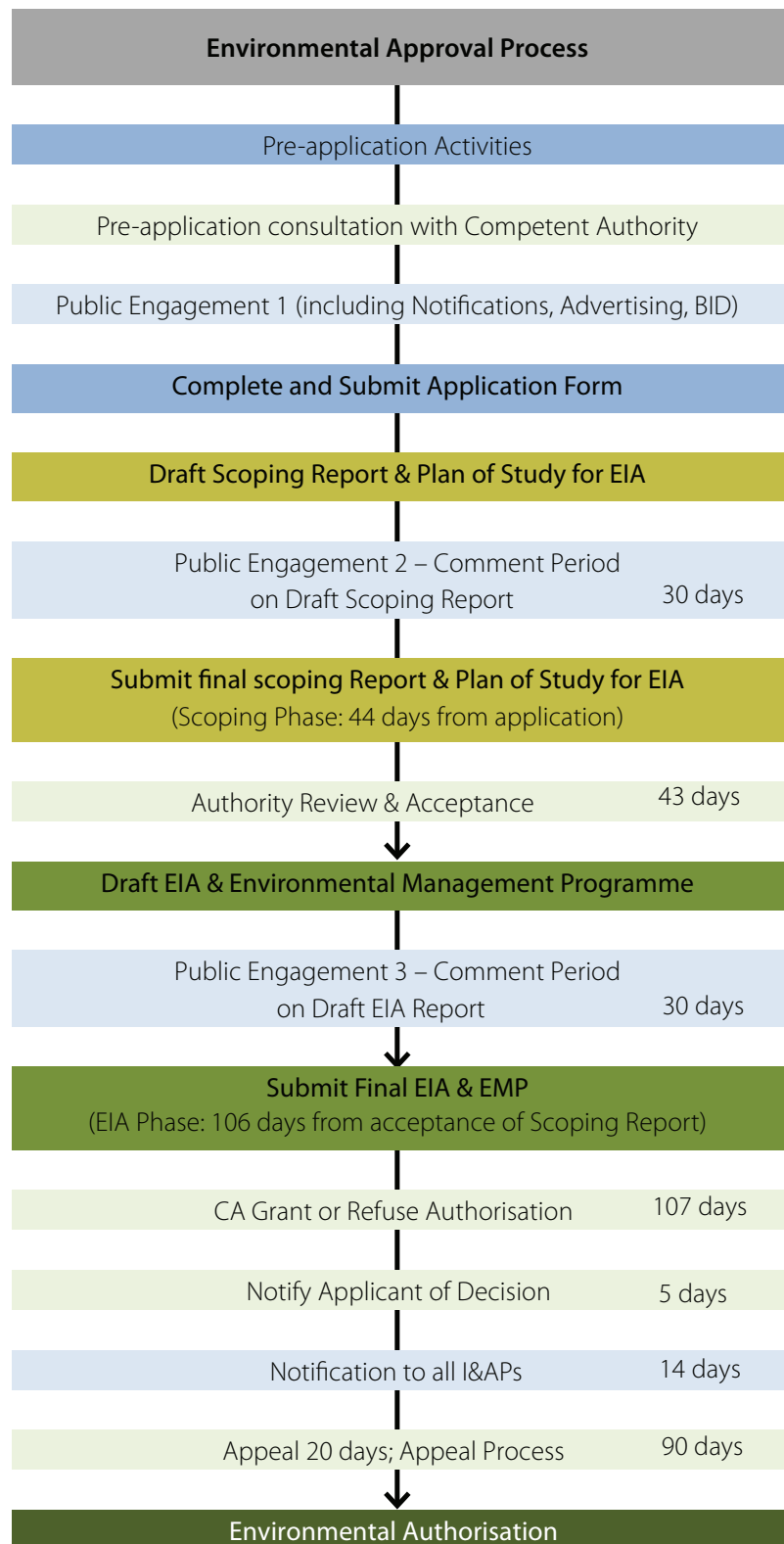

Figure 3. South African EIA Flowchart

Registration and Comment Sheet

EIA FOR EXPLORATION DRILLING WITHIN BLOCK ER236, OFFSHORE OF THE EAST COAST, SOUTH AFRICA

Should you have any queries, comments or suggestions regarding the proposed Project, please note them below.

Return this comment sheet to:

Charlene Jefferies of ERM Southern Africa

Email: eni.offshore.eia@erm.com

Tel: 021 681 5400;

Postnet Suite 90, Private Bag X12, Tokai, 7966

Project Website: www.erm.com/eni-exploration-eia

I want to formally register as an Interested and Affected Party (I&AP) and be provided with further information and notifications during the EIA process	Yes	No
I would like to receive my notifications by:	Email	Post Fax

Comments

Title and Name:		
Organisation:		
Telephone:	Fax:	
Cell:	Email:	
Postal Address:		
Name	Signature	Date

Thank you for your participation!

