

APPENDIX F PUBLIC PARTICIPATION MATERIAL

APPENDIX F1 I&AP DATABASE

Name	Position	Organisation
Authorities		
Coenrad Agenbach	Environmental Officer	Department of Environment, Forestry and Fisheries (DEFF)
Thabang Phago	Climate Change Specialist	DEFF Climate Change Adaptation Chief Directorate
Shonisani Munzhedzi	Director General	DEFF Biodiversity and Conservation
Dr Thuli Khumalo	Chief Director	DEFF: Air Quality Management
Jongikhaya Witi	Chief Director	DEFF Chief Directorate: Climate Change Mitigation
Mashudu Mundalamo		DEFF Chief Directorate: Climate Change Mitigation
I Vlok	Administration	Department of Agriculture
Murovhi	Director General	Department of Water and Sanitation
Co. Jaco Nel		South African Air Force - Safety & Security Directorate
Lizell Stroh		South African Civilian Aviation Authority
Colette Scheermeyer	Manger	Heritage Western Cape
Stephanie-Anne Barnardt	Heritage Officer (Archaeologist)	Heritage Western Cape
Waseefa Dhansay	Assistant Director	Heritage Western Cape: Professional Services
Yaschina Pillay	Head Of Department	Western Cape Department Community Safety
Keith Cloete	Head Of Department	Western Cape Department Health
Jacqueline Samson	Head Of Department	Western Cape Department Human Settlements
Cor Van der Walt		Western Cape Department Agriculture
Graham Paulse	Head Of Department	Western Cape Department Local Government
Solly Fourie	Head Of Department	Western Cape Department Economic Development & Tourism
Jacqui Gooch	Head Of Department	Western Cape Department Transport and Public Works
Dr Joy Leaner	Secretary	Department Environmental Affairs & Development Planning: Pollution Management Air Quality
Adri La Meyer	Development Facilitation	Department Environmental Affairs & Development Planning: Development Facilitation Services
Zaahir Toefy	Director	Department Environmental Affairs & Development Planning: Development Facilitation Services
Doretha	Kotze	West Coast District Municipality
Francois	Schippers	West Coast District Municipality Finance Department
Wilhelm	Markus	West Coast District Municipality Administration and Community Services
Charles	Malherbe	West Coast District Municipality: Environmental Management
David	Joubert	West Coast District Municipality: Municipal Manager
Cindy	Ganten-Bein	West Coast District Municipality: Air Quality
Gary	De Kock	West Coast National Park - Southern Parks Manager
Jacques	Marais	Saldanha Bay Municipality
Alwyn	Burger	Swartland Municipality Senior Planner
Louis	Zikmann	Swartland Municipality Director: Civil Engineering
Jo-Ann	Krieger	Swartland Municipality Director: Development Services
Roelof	Du Toit	Swartland Municipality Director: Electrical Engineering Services
Philip	Humphreys	Swartland Municipality Director: Protection Services
Johan	Massyn	Swartland Municipality District Manager Roads & Stormwater
Joggie	Scholtz	Swartland Municipality Municipal Manager
Basil	Stanley	Swartland Municipality Councillor Darling
Other I&APS		
Dr. George	Adams	Darling Working Group
Dr M	Barnett	Cape Action for People and the Environment
Pam	Barrett	Birdlife South Africa
Nico	Basson	Alexanderfontein Farm & Bonteberg farm - Landowner
Ronel	Berg	Vygevallei Farm Stall R27
Vincent	Bergh	City of Cape Town
Johanna	Besaans	
Hans	Boer	Thuthuka Group Limited Renewable Energy
Gaby	Bosch	Slangkop Fram - Landowners

B.	Bosman	Doornfontein Farm
Edward	Brittain	Chairperson - Yzerfontein Residents and Ratepayers Association
Gerhard	Brummer	Jakkalsfontein Nature Reserve Landowner
Barry	Burger	Kraalbosdam Farm - Landowner
David	Burger	Darling Tourism Association
Cynthia	Cousins	Jakkalsfontein Nature Reserve homeowner.
Michael	Daiber	CEO !Khwa ttu San Spirit Discovered - Landowner
Gary	De Kock	West Coast National Park - Southern Parks Manager
Isak	De Villiers	Cape West Coast Biosphere Reserve Co
Ivor	Dicks	Chairperson Jacobuskraal Estate - Landowners
Patrick	Dowling	Wildlife and Environmental Society of South Africa
Carrots	Doyle	Jakkalsfontein Nature Reserve Landowner
John	Duckitt	Darling Wildflower Society
Mark	Duckitt	Rondeberg Nature Reserve - Landowner
Alana	Duffell-Canham	CapeNature Scientific Services
I	Ebrahim	South African National Biodiversity Institute
Monika	Ehrentraut	Jakkalsfontein Nature Reserve Landowner
Elvi	Elsner	Yzerfontein
Walter	Feldon	Jakkalsfontein Nature Reserve.
Amelia	Genis	Landbou Weekblad
Andy	Gubb	Wildlife and Environmental Society of South Africa
Pippa	Haarhoff	Cape West Coast Biosphere Reserve Co
Martin E.	Halvorsen	Cape West Coast Biosphere Reserve Co
Nicolaas	Hanekom	Director. Enviro-EAP
Keith	Harrison	Cape West Coast Biosphere Reserve Co
Rena	Harrison	West Coast Bird Club
Lizanne	Hetherington	Jakkalsfontein Nature Reserve Landowner
Arthur	James	Jakkalsfontein Nature Reserve Landowner
Craig	Johannes	Oelsner Group Darling Wind Farm
Ajay	Jonker	Jakkalsfontein Nature Reserve Landowner
B.	Joubert	Doornfontein Farm
Bodo Gent & Bennitt	Joubert	Doornfontein & Weskus Padstal - Landowner
Lt. Col. Tyrone	King	Air Force Base Langebaanweg
Dicky	Kotze	Brak Rivier Farm - Landowner
Paul	Laubser	Buffelsfontein Nature Reserve Manager & Chair: Cape West Coast Fire Protection Association
Ashwin	Lewis	Darling Resident
Athol	Lewis	Individual
G.J	Lewis	CapeNature
Nicole	Loebenberg	Cape West Coast Biosphere Reserve Co
Willie	Loeffler	Tygerfontein Nature Reserve
Andrea	Lombard	Stellenbosch University
Johann	Louw	Board Chairman: Jakkalsfontein Homeowners Association
Ian	MacDonald	Windlab Systems
Eva Gomez Orbis	Madsen	Jakkalsfontein Nature Reserve Landowner
Karel	Marais	Jakkalsfontein Nature Reserve Landowner
Steyn	Marais	Jakkalsfontein Estate - Landowner
Irshaad	Mather	Vyge Valley 570/1/RE landowner / Vygekraal property manager
Con	Mayer	Rondeberg Nature Reserve
Brian	McMahon	Individual
Augustine	Morkel	South African National Biodiversity Institute - Kirstenbosch
Dirk Johannes	Mostert	Darling Wind Power
Sanjith	Mungroo	GDF SUEZ Energy Southern Africa
Pieter	Naude	ABLOY Locks

Andre	Nel	Individual
Dr. Anton	Odendal	BirdLife Overberg
Antoinette	Oelsner	Oelsner Group Darling Wind Farm
Herman	Oelsner	Oelsner Group Darling Wind Farm
Nick	Pentz	Groote Post Ffarm
Jan	Pienaar	Jakkalsfontein Nature Reserve Landowner
Cheryl	Pocock	Jacobuskraal Small Holdings
Thys	Pretorius	
Zaitoon	Rabaney	Botanical Society of South Africa - West Coast
Sam	Ralston	Birdlife South Africa
Michael	Rangamy	Ward 5 Councillor [Site + Ptn Darling]
Wessel	Rauch	Koffiefontein Farm - Landowner
Butch	Rice	Jakkalsfontein Nature Reserve homeowner.
David	Rudd	Jakkalsfontein Nature Reserve Landowner
Dr. Stuart	Shearer	Sonderend Friends Of WESSA
George	Sieraha	Greater Cape Town Civic Association
Paul	Smit	Windhoek Farm - Landowner
Robert	Starke	Grotte Post Estate - Landowner
Simon	Steward	The Towers Farm
Gawie	Steyn	Platklip Farm - Landowner
Gert	Steyn	Wolwefontein Farm - Landowner
Lesley	Sutherland	Jakkalsfontein Nature Reserve Landowner
Inga	Toms	Slangkop Farm - Landowners
Denis	Tuchen	Jakkalsfontein Nature Reserve Landowner
David	Tullie	The Towers Farm - Landowner
Nicola	Tullie	Lanner Hill
Les	Underhill	Avian Demography Unit, UCT
Ray	van der Merwe	Cliffrock Property Group
Mr	Van Doorn	Vice Chairperson - Yzerfontein Residents and Ratepayers Association
Tony	Van Heerden	Darling Residents and Ratepayers Association
Dave	Venter	Individual
Jonathan	Visser	Integrated Wind Power (Pty) Ltd.
Jacques	Wagner	Jakkalsfontein Private Nature Reserve
Jimmie	Walsh	Cape West Coast Biosphere Reserve Co
Henri & David	Wightman	Farmer & Landowner
David	Wilcock	Jakkalsfontein Nature Reserve Landowner
Ian	Wilkenson	Individual
Francois	Williams	Western Cape Editor Die Burger
Nicholas	Wills	Duckitt Niurseries - Landowner
Richard	Worthington	Earthlife Africa
Andrea	Gibbs	ENERTRAG South Africa (Pty) Ltd.
jbesaans		Jakkalsfontein Nature Reserve Landowner

APPENDIX F2 ACCEPTED PUBLIC PARTICIPATION PLAN



Rheboksfontein Wind Energy Project

Part Two Amendment Public Participation
Plan

09 December 2020

Project No.: 0547329

Document details	
Document title	Rhebokfontein Wind Energy Project
Document subtitle	Part Two Amendment Public Participation Plan
Project No.	0547329
Date	09 December 2020
Version	1.0
Author	Amy Barclay
Client Name	Moyeng Energy (Pty) Ltd

Document history

Version	Revision	Author	Reviewed by	ERM approval to issue		Comments
				Name	Date	

Signature Page

09 December 2020

Rheboksfontein Wind Energy Project

Part Two Amendment Public Participation Plan



Simon van Wyk
Partner

ERM Southern Africa (Pty) Ltd.
The Great Westerford
240 Main Road
Rondebosch, 7700
Cape Town
South Africa

© Copyright 2020 by ERM Worldwide Group Ltd and/or its affiliates ("ERM").
All rights reserved. No part of this work may be reproduced or transmitted in any form,
or by any means, without the prior written permission of ERM.

CONTENTS

1.	INTRODUCTION	5
1.1	COVID-19	5
1.2	Application History	6
2.	PUBLIC PARTICIPATION PLAN.....	8
2.1	Timeframes	8
2.2	Part 2 Amendment Process	9
2.3	Register of I&AP's.....	10
2.4	Notification of I&AP's in Terms of Regulation 41 of the EIA Regulations, 2014 (as amended 1 April 2017)	10
2.4.1	Site Notices.....	10
2.4.2	Newspaper Adverts.....	10
2.5	The Draft Amendment Report and EMPr Availability	10
2.6	Notification of the Decision Made by the DEFF	11

APPENDIX A I&AP DATABASE

APPENDIX B SITE NOTICE

List of Tables

Table 3-1	Public Participation Activities	8
Table 3-2	EIA Schedule	9

List of Figures

Figure 2-1	Locality Map.....	7
------------	-------------------	---

Acronyms and Abbreviations

Name	Description
CA	Competent Authority
DEFF	Department of Environment, Forestry and Fisheries
DoE	Department of Energy
EA	Environmental Authorisation
EMPr	Environmental Management Programme
EIA	Environmental Impact Assessment
I&APs	Interested and Affected Parties
NEMA	National Environmental Management Act, Act 107 of 1998 (as amended)
PPP	Public Participation Process

1. INTRODUCTION

For the purpose of this document, public participation is the interaction and engagement between the public and those undertaking the Environmental Authorisation (EA) process. The Public Participation Process (PPP) is a two way communication process which helps the public understand the processes and mechanisms through which environmental issues and needs are investigated and resolved by the responsible agency. The process also keeps all Interested and Affected Parties (I&APs) informed of the status and decision made for a project.

The PPP takes into consideration all comments and concerns raised by the public. This includes the resource which should be used, as well as the alternative developments being considered.

The Department of Environmental Affairs (DEA, now the Department of Environment, Forestry and Fisheries- DEFF) released the Integrated Environmental Management Guidelines Series (Guideline 7) in 2012. This Guideline provides guidance on the procedure and provisions of the PPP in terms of the National Environmental Management Act (No. 107 of 1998) (NEMA) and its Environmental Impact Assessment (EIA) Regulations, 2014 (as amended 7 April 2017) (the “EIA Regulations”)¹, as well as other regulations. According to the DEA, “public participation is one of the most important aspects of the EA process” and this is “because people have a right to be informed about potential decisions that may affect them and to be afforded an opportunity to influence those decisions”.

1.1 COVID-19

On 5 June 2020, the Minister of DEFF issued Directions² regarding measures to address, prevent and combat the spread of COVID-19 relating to National Environmental Management Permits and Licences.

The purpose of these Directions is to limit the threat posed by the COVID-19 Pandemic, as well as to alleviate, contain and minimise the effects of the National State of Disaster. This is particularly relevant to environmental licencing, as well as the PPP, processes.

In accordance with Annexure 3 of the Directions, a Public Participation Plan is required prior to submission of the Application for EA. The Public Participation Plan must be agreed to, and approved by, the Competent Authority (CA) prior to the application being submitted.

The purpose of this document is to present the Public Participation Plan for the Project to the CA, i.e. DEFF.

¹ Environmental Impact Assessment (EIA) Regulations, 2014 (as amended 7 April 2017), published under Government Notice No. 982 in Gazette No. 3822 of 4 December 2014, in terms of sections 24(5) and 44 of the National Environmental Management Act, 1998 (Act No. 107 of 1998).

² Disaster Management Act (57/2002): Directions Regarding Measures to Address, Prevent and Combat the Spread of COVID-19 Relating to National Environmental Management Permits and Licences (5 June 2020).

1.2 Application History

Moyeng Energy (Pty) Ltd (hereafter referred to as Moyeng Energy or the Project Proponent) has identified the potential to develop various wind energy facility projects to add capacity to the national electricity grid. Extensive pre-feasibility analyses and site identification processes was undertaken by Moyeng Energy and their wind engineers Windlab in identifying potentially suitable sites for wind energy development. A site was identified for the establishment of the facility which is located 3km west of Darling within the Western Cape Province. This proposed development is referred to as the Rheboksfontein Wind Energy Facility.

An Environmental Impact Assessment (EIA) process was conducted by Savannah Environmental during 2010 and 2011, with an Environmental Authorisation (EA) application submitted to the Department of Environment, Forestry and Fisheries (DEFF)¹, and subsequently authorised on 2 February 2012 (DEFF Reference: **12/12/20/1582**) in terms of regulation 37 of the Environmental Impact Assessment Regulations, 2006. The existing EA, and relevant EA amendments is attached as Appendix A to this report.

Six amendments to the EA were granted by the DEFF as follows:

- An amendment to the conditions of the EA was issued to Moyeng Energy in response to appeals submitted by stakeholders;
- An amendment in respect of a change of the name of the holder of the EA and an amendment of text in the project description was granted on 27 June 2014;
- An amendment in respect of a two year extension of validity of the EIA was granted on 30 January 2015;
- An amendment to the project description was granted on 28 May 2015;
- An amendment in respect of a two year extension of validity of the EIA was granted on 22 November 2016; and
- An amendment in respect of a change of the name of the holder of the EA and a two year extension of validity of the EIA was granted on 5 March 2019. The EA is currently valid until 2 February 2021.

It must be noted that the power line between the Rheboksfontein Wind Energy Facility and the Aurora Substation (or potentially Dassenberg Substation), is authorised separately to this EA. The EA for the construction of a 132kV power line between the authorised Rheboksfontein Wind Energy Facility and the Aurora Substation (DEA Ref No.: 14/12/16/3/3/1/1533) was granted on 8 July 2016. Therefore the potential impact of the power line and of the substation is not considered in this amendment application.

1.3 Proposed Amendment

Moyeng Energy now wishes to maximise the generating capacity in order to add new capacity to the national electricity grid in line with the Department of Mineral Resources and Energy's (DMRE) Renewable Energy Independent Power Producer Procurement Programme (REIPP Procurement Programme). A maximum capacity of 140MW is permitted in the REIPP Procurement Programme and this will allow for economies of scale and the lowest possible energy pricing.

As such, Moyeng Energy has since identified changes which will increased the capacity output based on wind turbine technology evolution whilst not increasing the project area of influence.

The proposed amendments to the Project description are as follows:

- Increased turbine rotor diameter: from 126m to up to 170m;

¹ Previously the Department of Environmental Affairs (DEA)

- Increased hub height: from 120m to 130m;
- Increased maximum output capacity: from 129MW to 140MW;
- Removal of turbine locations 32 and 33;
- Increased temporary laydown area: from 40x40m to 50x65m;
- Removal of the restriction of a steel tower; and
- Increased turbine footprint: from 15x15m to 25x25m.

In addition to these changes, Moyeng Energy wishes to extend the validity of the EA, which is due to expire in February 2021. Moyeng Energy wishes to extend the validity a further 5 years, as there is uncertainty related to the commencement of Round 5 of the REIPP Procurement Programme and resultant uncertainty of start of construction, should the project be awarded.



Figure 1-1 Locality Map

2. PUBLIC PARTICIPATION PLAN

In accordance with Regulation 41 of the EIA Regulations, the following activities listed and described in Table 2-1 below have and will be conducted:

Table 2-1 Public Participation Activities

Activity	Description and Purpose
Pre-Application	
Preparation of a preliminary stakeholder database	A preliminary database has been compiled of authorities (local and provincial), Non-Governmental Organisations, neighbouring landowners and other key stakeholders (<i>Appendix B</i>). This database of registered I&APs will be maintained and updated during the ongoing process.
Post-Application	
Erection of Site Notices	Site notices will be placed at the following locations ² on 10 December 2020: <ul style="list-style-type: none"> ■ Darling Public Library; and ■ Swartland Municipal Office, 46 Main Road, Yzerfontein.
Disclosure of Draft Amendment Report for Public Comment	The Draft Amendment Report will be disclosed for public comment on 10 December 2020. Written notifications will be sent to stakeholders via email identified as relevant and therefore included on the stakeholder database and the report will be made available online and in the libraries detailed above. All comments received will be included in the Final Amendment Report which will be submitted to DEFF. The Draft Amendment Report will be made available at: <ul style="list-style-type: none"> ■ Darling Public Library; and ■ Swartland Municipal Office, 46 Main Road, Yzerfontein. ■ ERM Website: https://www.erm.com/rheboksfontein-eia/.
Advertisement of the Project	The Project and the opportunity to comment will be advertised in the local paper and regional paper. Proof of Advertisement will be included in the Final Report. The project will be advertised in Die Burger (English) and Die Weslander (Afrikaans) on 10 December 2020.
Engagement Sessions	Direct engagement with select I&APs will be scheduled on request during the commenting period.
Development of the CRR	Comments received during the public participation process will be recorded into the Comments & Response Report (CRR) and the Draft amendment Report will be updated accordingly, and submitted to DEFF as the Final Amendment Report for consideration.
Notification of Environmental Authorisation	I&AP's will be notified of the EA and the statutory appeal period. A newspaper advertisement will be placed to advertise the EA issued by the DEFF.

2.1 Timeframes

The schedule for the process is presented in Table 2-2.

² These libraries are currently open to the public and will be for the duration of the public participation process. This assumes no changes to the current COVID-19 related restrictions.

Table 2-2 Schedule

Task	Timing
Stakeholder Comment Period on the Draft Amendment Report	10 December 2020 to 30 January 2021
Finalise the Amendment Report and submit to DEFF	7 February 2021

2.2 Part 2 Amendment Process

A part 2 Amendment Process is carried out in terms of Regulation 31 and 32 of the Environmental Impact Assessment (EIA) regulations (GN No. 982 of 2014) of the National Environmental Management Act (No. 107 of 1998) (NEMA), as amended GN No. 326 of 2017 and in GN No. of 706 of 2018.

Part 2: Amendments where a change in scope occurs

31. Amendments to be applied for in terms of Part 2

An environmental authorisation may be amended by following the process prescribed in this Part if the amendment will result in a change to the scope of a valid environmental authorisation where such change will result in an increased level or change in the nature of impact where such level or change in nature of impact was not—

- (a) assessed and included in the initial application for environmental authorisation; or*
- (b) taken into consideration in the initial environmental authorisation;*

and the change does not, on its own, constitute a listed or specified activity.

32. Process and consideration of application for amendment

(1) The applicant must within 90 days of receipt by the competent authority of the application made in terms of regulation 31, submit to the competent authority—

- (a) a report, reflecting—*
 - (i) an assessment of all impacts related to the proposed change;*
 - (ii) advantages and disadvantages associated with the proposed change; and*
 - (iii) measures to ensure avoidance, management and mitigation of impacts associated with such proposed change; and*
 - (iv) any changes to the EMPr;*

which report—

- (aa) had been subjected to a public participation process, which had been agreed to by the competent authority, and which was appropriate to bring the proposed change to the attention of potential and registered interested and affected parties, including organs of state, which have jurisdiction in respect of any aspect of the relevant activity, and the competent authority, and*
- (bb) reflects the incorporation of comments received, including any comments of the competent authority; or*
- (b) a notification in writing that the report will be submitted within 140 days of receipt of the application by the competent authority, as significant changes have been made or significant new information has been added to the report, which changes or information was not contained in the report consulted on during the initial public participation process contemplated in subregulation (1)(a) and that the revised report will be subjected to another public participation process of at least 30 days.*

(2) In the event where subregulation (1)(b) applies, the report, which reflects the incorporation of comments received, including any comments of the competent authority, must be submitted to the competent authority within 140 days of receipt of the application by the competent authority.

The Draft Amendment Report report is submitted for public review, during which time ERM present the key findings to all Interested and Affected Parties (I&APs).

All comments made by I&APs are captured in a Comments and Response Report and in this report responses to all issues and concerns raised during the public review period are provided.

All recommendations cited in the final Report must be detailed in an Environmental Management Programme Report (EMPr), which defines the mitigation/ enhancement actions to be implemented. EMPr is recognised as important tool for the sound environmental management of projects.

2.3 Register of I&AP's

A preliminary database has been compiled of authorities (local and provincial), Non-Governmental Organisations, neighbouring landowners and other key stakeholders. This database of registered I&APs will be maintained and updated during the ongoing EIA process.

2.4 Notification of I&AP's in Terms of Regulation 41 of the EIA Regulations, 2014 (as amended 1 April 2017)

2.4.1 Site Notices

According to the EIA Regulations, a notice board must be fixed at a place conspicuous to, and accessible by, the public; (i.e. at the boundary, on the fence or along the corridor of the site).

Site notices will be erected and will be the required size in accordance with the EIA Regulations, as well as laminated and mounted to steel poles (where possible). This will ensure that the site notices are available for the full duration of the PPP. Please see Appendix C for the Site Notice template.

Site Notices will be placed at the following locations:

- Darling Public Library; and
- Swartland Municipal Office, 46 Main Road, Yzerfontein

2.4.2 Newspaper Adverts

The Project and the opportunity to comment will be advertised in the local paper and regional paper. The project will be advertised in Die Burger (English) and Die Weslander (Afrikaans) on 10 December 2020.

The advertisements will outline the Project, as well as the process which will be followed in terms of the EA process. The advertisements will also include contact details of the EAP, as well as how to register as an I&AP.

2.5 The Draft Amendment Report and EMPr Availability

The Draft Report and EMPr will be made available to I&APs for a 30-day period. Registered and identified I&APs will be notified of the release of the Draft Report and where the report can be reviewed.

If any of the I&APs have difficulty accessing the Draft Amendment Report and EMPr, it will be possible for them to request and collect a hardcopy from a location to be determined at that stage (pending national or local restrictions related to Covid-19). Comments received on the Draft Report and EMPr will be assimilated and the EIA Project team will provide appropriate responses to all comments. A CRR will be appended to the Final Amendment Report, which will be submitted to DEFF for decision-making.

In addition, all registered I&APs will be notified when an Environmental Authorisation has been issued by DEFF.

2.6 Notification of the Decision Made by the DEFF

Once the DEFF has made a decision on the Draft Amendment Report and EMP, an email will be sent to each I&AP notifying them of the decision, as well as the link to the EA issued by DEFF. Those I&APs who do not have access to email will be notified via alternate means (post, fax, sms or similar) If the I&AP cannot access the EA online, they must contact the EAP who will use one of the following methods to ensure the I&AP receives the document:

- E-mail: Engie.Rheboksfontein@erm.com
- ERM website: <https://www.erm.com/rheboksfontein-eia/>
- Electronic versions can be sent to I&APs should they not be able to access the website.

APPENDIX A I&AP DATABASE

APPENDIX B SITE NOTICE

ERM has over 160 offices across the following countries and territories worldwide

Argentina	The Netherlands
Australia	New Zealand
Belgium	Norway
Brazil	Panama
Canada	Peru
Chile	Poland
China	Portugal
Colombia	Puerto Rico
France	Romania
Germany	Russia
Ghana	Senegal
Guyana	Singapore
Hong Kong	South Africa
India	South Korea
Indonesia	Spain
Ireland	Sweden
Italy	Switzerland
Japan	Taiwan
Kazakhstan	Tanzania
Kenya	Thailand
Malaysia	UAE
Mexico	UK
Mozambique	US
Myanmar	Vietnam

ERM's Cape Town Office

1st Floor, Great Westerford
240 Main Road,
Rondebosch 7700,
Cape Town,
South Africa

T: +27 21 681 5400

F: +27 21 686 0736

www.erm.com

Amy Barclay

From: Lerato Mokoena <LMokoena@environment.gov.za>
Sent: Tuesday, 15 December 2020 10:15
To: Amy Barclay
Cc: Constance Musemburi
Subject: FW: DEA Reference: 12/12/20/1582 Part Two Environmental Authorisation Amendment for the Rheboksfontein Wind Energy Facility
Attachments: Public Participation Plan.pdf

CAUTION: This email originated from outside of the organization. Do not click links or open attachments unless you recognize the sender and know the content is safe.

Dear Amy

Please note that your PPP Plan is acceptable to the Department and you may continue as proposed.

Regards
Lerato Mokoena
DEFF

From: Amy Barclay [<mailto:Amy.Barclay@erm.com>]
Sent: 10 December 2020 02:42 PM
To: Constance Musemburi <CMusemburi@environment.gov.za>
Subject: DEA Reference: 12/12/20/1582 Part Two Environmental Authorisation Amendment for the Rheboksfontein Wind Energy Facility

Good day Constance

I submitted an application for EA amendment this morning that was rejected based on the pre-application meeting not being held. I did attached proof that a pre-application meeting request was submitted and that **you** advised that one was not needed. The pre-application meeting request was submitted prior to the Public participation plan coming into effect and the plan was not requested when the pre-application meeting was confirmed to not be needed. I have spoken to the eiaapplications team and they have said that approval of the public participation plan is need.

I have attached the public participation plan. Would it be possible for you to approve the plan today (as today is the first day of the public participation period)? Please let me know if this is possible, we would really appreciate it and i am sorry for the very short notice.

Kind regards,

Amy Barclay
Consultant

ERM
1st Floor Great Westerford | 240 Main Road Rondebosch | 7700 | Cape Town | South Africa
T +27 21 681 5400 **M** +27 79 511 4980
E amy.barclay@erm.com | **W** www.erm.com



ERM *The business of sustainability*

This electronic mail message may contain information which is (a) LEGALLY PRIVILEGED, PROPRIETARY IN NATURE, OR OTHERWISE PROTECTED BY LAW FROM DISCLOSURE, and (b) intended only for the use of the Addressee (s) names herein. If you are not the Addressee (s), or the person responsible for delivering this to the Addressee (s), you are hereby notified that reading, copying, or distributing this message is prohibited. If you have received this electronic mail message in error, please contact us immediately and take the steps necessary to delete the message completely from your computer system. Thank you.

Please visit ERM's web site: <http://www.erm.com> To find out how ERM manages personal data, please review our [Privacy Policy](#)

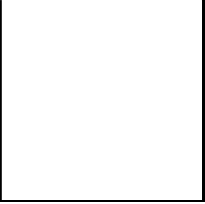

**environment, forestry
& fisheries**

Department:
Environment, Forestry and Fisheries
REPUBLIC OF SOUTH AFRICA



**environment, forestry
& fisheries**

Department:
Environment, Forestry and Fisheries
REPUBLIC OF SOUTH AFRICA

Disclaimer

This message and any attachments transmitted with it are intended solely for the addressee(s) and may be legally privileged and/or confidential. If you have received this message in error please destroy it and notify the sender. Any unauthorized usage, disclosure, alteration or dissemination is prohibited. The Department of Environmental Affairs accepts no responsibility for any loss whether it be direct, indirect or consequential, arising from information made available and actions resulting there from. The views and opinions expressed in this e-mail message may not necessarily be those of Management..

APPENDIX F3

NOTIFICATION OF DRAFT REPORT

4 February 2021

ERM Ref: 0554699
DEA Reference: 12/12/20/1582

Dear Stakeholder,

RE: Part Two Environmental Authorisation Amendment for the Rheboksfontein Wind Energy Facility in Western Cape, South Africa

Moyeng Energy (Pty) Ltd have identified the potential to develop wind energy facility projects to add new capacity to the national electricity grid through the Proposed Rheboksfontein Wind Energy Facility in Western Cape, South Africa. Moyeng previously received environmental authorisation (EA) for the Proposed Project on 2 February 2012 (DEA Reference: 12/12/20/1582).

Moyeng have since identified proposed changes. The proposed changes would necessitate a Part Two Amendment to EA from the National Department of Environment, Forestry and Fisheries (DEFF). The authorisation would be under the National Environmental Management Act (NEMA) (Act No. 107 of 1998). This notification serves to announce the commencement of the Part Two Amendment process.

The proposed amendments to the Project description are as follows:

- Increased turbine rotor diameter: from 126m to up to 170m;
- Increased hub height: from 120m to 130m;
- Increased maximum output capacity: from 129MW to 140MW;
- Removal of turbine locations 32 and 33;
- Increased temporary laydown area: from 40x40m to 50x65m;
- Removal of the restriction of a steel tower; and
- Increased turbine footprint: from 15x15m to 25x25m.

In addition to these changes, Moyeng Energy wishes to extend the validity of the EA, which is due to expire in February 2021. Moyeng Energy wishes to extend the validity a further 5 years, as there is uncertainty related to the commencement of Round 5 of the REIPP Procurement Programme and resultant uncertainty of start of construction, should the project be awarded.

The Draft Amendment Report was made available for comment for the period 10 December 2020 to 30 January 2021 (ie a 30-day comment period). The comment period has now been extended until **24 February 2021** to allow for all I&APs to comment.

The Draft Amendment Report is available at:

- Darling Public Library
- Swartland Municipal Office (Tourism Bureau), 46 Main Road, Yzerfontein
- ERM Website: <https://www.erm.com/rheboksfontein-eia/>

You are invited to submit your comments and/or queries on the report to ERM.

To register as an Interested and Affected Party (I&AP) please send through the following information for our database to Engie.Rheboksfontein@erm.com:

Full name:

Email address:

Telephone number:

Organisation:

Address:

Please note that all future communication around the Project and reports requiring review will be made available to registered stakeholders.

We look forward to your participation in this process.

Yours sincerely

ERM Team

9 December 2020

ERM Ref: 0554699

DEA Reference: 12/12/20/1582



Dear Stakeholder,

RE: Part Two Environmental Authorisation Amendment for the Rheboksfontein Wind Energy Facility in Western Cape, South Africa

Moyeng Energy (Pty) Ltd have identified the potential to develop wind energy facility projects to add new capacity to the national electricity grid through the Proposed Rheboksfontein Wind Energy Facility in Western Cape, South Africa. Moyeng previously received environmental authorisation (EA) for the Proposed Project on 2 February 2012 (DEA Reference: 12/12/20/1582).

Moyeng have since identified proposed changes. The proposed changes would necessitate a Part Two Amendment to EA from the National Department of Environment, Forestry and Fisheries (DEFF). The authorisation would be under the National Environmental Management Act (NEMA) (Act No. 107 of 1998). This notification serves to announce the commencement of the Part Two Amendment process.

The proposed amendments to the Project description are as follows:

- Increased turbine rotor diameter: from 126m to up to 170m;
- Increased hub height: from 120m to 130m;
- Increased maximum output capacity: from 129MW to 140MW;
- Removal of turbine locations 32 and 33;
- Increased temporary laydown area: from 40x40m to 50x65m;
- Removal of the restriction of a steel tower; and
- Increased turbine footprint: from 15x15m to 25x25m.

In addition to these changes, Moyeng Energy wishes to extend the validity of the EA, which is due to expire in February 2021. Moyeng Energy wishes to extend the validity a further 5 years, as there is uncertainty related to the commencement of Round 5 of the REIPP Procurement Programme and resultant uncertainty of start of construction, should the project be awarded.

Notice is hereby given that the Draft Amendment Report is available for comment. The report is available as detailed below for the period **10 December 2020 to 30 January 2021** (ie a 30-day comment period).

The Draft Amendment Report will be made available at:

- Darling Public Library
- Swartland Municipal Office (Tourism Bureau), 46 Main Road, Yzerfontein
- ERM Website: <https://www.erm.com/rheboksfontein-eia/>

You are invited to submit your comments and/or queries on the report to ERM.

To register as an Interested and Affected Party (I&AP) please send through the following information for our database to Engie.Rheboksfontein@erm.com:

Full name:

Email address:

Telephone number:

Organisation:

Address:

Please note that all future communication around the Project and reports requiring review will be made available to registered stakeholders.

We look forward to your participation in this process.

Yours sincerely

ERM Team

FAMILIEKENNISGEWINGS

STERFGEVALLE

**LAMBRECHTS
Amos Daniel**

12/06/1934 - 26/11/2020

Liefste Pa en Oupa Amos, woorde is te min om ons hartseer te beskryf. Dankie dat jy ons rits was vir omtrent 54 jaar! Dankie vir jou onbaatsugtige liefde - jy het ons geleer dat om te lewe 'n voorreg is en ook genoeg is. Rus in vrede - we love you to the moon and beyond - forever.

Maxi, Helet, Amanda, Eben, Tony, Luca en Nadia

Troosdiens vind plaas op 11 Desember 2020 uit Lourensrivier-gemeente, Strand, om 10:00.



AVBOB
Ons is hier vir jou
Sedert 1918

**Somerset-Wes
Tel. 021 851 2557
Lid van NBOV**

**OLIVIER
Gerrit**

11/03/1973 - 06/12/2020

Ons hemelkind het gesterf. Ons mis jou al klaar. **Mamma Engela, Enge, Jan en al die kleinkinders**

**VAN RENSBURG
Petrie**

Ons eer graag die nagedagtenis van 'n groot gees van die eertydse Bellville Rugbyklub. Op sy nederige styl manier het hy oneindig baie vir die klub gedoen as jarelange president en ook later beskermer van Durbell Rugbyklub. Hy laat baie aangename herinneringe na. Innige meegevoel aan Hettie en familie.

**VAN WYK
Joey**



30/03/1934 - 06/12/2020

Ma, ons gaan die Sondag koffie en beskuit mis. Jy was 'n wonderlike ma. Sê vir pa ons is 'fine - julle job is gedoen'! Sal altyd lief wees vir jou **Bennie, Cilla, Gabriella**

Ons harte is seer, ons moes afskeid neem op Sondag. Ma laat ons agter met kosbare herinneringe en sal oneindig gemis word. **Danie, Lesinda, Jana**

Gedenkdien vind plaas Saterdag 12/12/2020 om 10.00 in die NG kerk Parow, Sarel Cilliersstraat 15.

**VILJOEN
(née Grobbelaar)
Alna**



06/02/1935 - 07/12/2020

Omgee-mens, 'n ma, vrou, ouma en 'n kind van die Here. Dankie vir jou omgee-hart, gebede en passie vir die lewe. Wat 'n voorreg was dit nie om 'n deeltjie van 'n leeftyd met jou te kon deel nie. Vir ewig in ons harte en gedagtes.

**Eniel, Juan en Danielle
Alrina, Ben, Brendon en Alana**

Gedenkdien Saterdag 12 Desember om 11:00 in die NG kerk, Villiersdorp.

Privaat verassing.

**WESSELS
Wessie**



27/05/1954 - 04/12/2020

Ons superhero vol lag en grappies, die verlange is baie erg, maar ons weet jy is nou rry van pyn. Ons sal al die mooi herinneringe koester. **Gone, but never forgotten. Wessels- en Gouws-families.**

Gedenkdien Vrydag 11 Desember 2020 om 11:00 in die NG-gemeente Vredendal, Kerkstraat.

**Reëlings: Matzikama Begravnisdienste
Vredendal 027 213 2632**

PERSONLIKE DIENSTE

LENINGS

VERPAND/Pawm enige bakkie/ motor vir kontant! 084 247 4726

PERSOONLIK

ALKOHOOLISTE Anoniem, Skakel 021 418 0908 enige tyd

TE KOOP

MEUBELS

AANDAG. Pieter van Parow soek yskaste, beddens, 2de-handsse, TV's, outydse meubels. **083 377 7223**

MIKE KOOP ANTIKE MEUBELS en klein goed. **083 261 2044**

JUWELIERSWARE & BYKOMSTIGHEDE

DIAMANTE/GOUD. Voor u verkoop, raadpleeg my eers. **BESTE PRYSSE 083 777 4177**

ALGEMENE & HUIDDIENSTE

PLAVEISEL

ALLE PLAVEISEL. Uitstekende Verwys: Tel. 393 2090 / 076 124 4713

VOLWASSENES

PRIVAAT

A BEAUTIFUL BLACK DIAMOND STACEY PAROW 0788899996

BRIGITTE'S 0656867127.

Mature bombshell Strand 0647251831.

Naughty but nice Strand 0826508929.

Nicole(46) Strand 0619960296 Stresterapie R400 vir 30min

Sexy Busty blond N/Sub 0638879312

Young Black model.0848078144

Young Perfectionists for private massage from the East. S/west - 079 856 3781

Young sexy african girl.0842431115 Brackenfell

WAKANSIE & REIS

AKKOMMODASIE

PANORAMA. 5 sorg w/s vanaf R400 p.n. 082 770 9691

STRAND: selfsorg slaap 6 - 1 tot 24 Des&vanaf 4 Jan. 084 078 1343

EIENDOMME

WOONSTELLE TE HUUR

Parow Sentraal 1 Slaapkamer Woonstel, netjies opgedoen **R5,300.00 p.m.** Onmiddellik beskikbaar **Tel: 021 - 854 3704 k.u.**

BELLVILLE - CHRISMAR Netjiese 1-slaapkamer, Tuinwys (1-man suite), ideal Student. Top sek Alarm, elek. omhein., CCTV + Park + 2km T.vallie, Gym, N1. R4350+Elek. **0727787655.**

Gemeubileerde 1-slaapkamer tuinwoonstel in sentraal Durbanville. Sonige nooдрont. Privaat tuin. Toesluit motorhuis. W&E ingesluit. Wi-Fi, Fibre, Smart TV. Enkel werkende persoon. 1 Jan. 21 R7800 + dep. **0844 500 100**

**WET-NR. 120 VAN 1977
KENNISGEWING IN VERBAND MET 'N LISENSIE AANSOEK IN TERME VAN DIE PETROLEUM PRODUKTE WET, 1977 (WET-NR. 120 VAN 1977)**

Hierdie kennisgewing het ten doel om partye wat geïntereesd of geïnteresseer word om te lê tot die BELLMARJILL (EDMS.) BPK. dierna verwysde "applikant", 'n aansoek vir 'n handelslisensie ("retail licence"), Aansoek-nr. J/2020/11/26/0002, met fisiese adres: 2871 Ceres, Voortrekkerstraat 27, Ceres. Die doel van die aansoek is dat die applikant 'n lisensie toegestaan word om petroleum handel aktiwiteite te onderneem soos uiteengesit in die aansoek. Reëlings om die aansoekdokumentasie te besigtig kan gemaak word deur die Kontroleur van Petroleum Produkte te kontak by: Ander besonderhede: Tel. 021 446 3301; of Faks 021 422 2640; of E-pos: Sebatatso.Mohapi@energy.gov.za

Enige besware teen die uitreiking van die lisensies, wat duidelik die verwysingsnommers soos aangedui hierbo moet meld, moet binne 'n periode van (20) werksdae, vanaf die datum van publikasie van hierdie kennisgewing, by die Kontroleur van Petroleum Produkte ingedien word. Sulke besware moet by die volgende fisiese adres ingedien word, of na die volgende posadres gestuur word: DIE KONTROLEUR VAN PETROLEUM PRODUKTE, Departement Minerale Hulpbronne & Energie, Fisiese adres: 5de Vloer, Constitution Huis 124, h.v. Addeley- & Churchstraat. Posadres: Privaatsak X31, Roggebaai 8012. 280140 Des. 10-(4040)J

VERLORE DOKUMENTE

VERLORE AKTE

Kennis geskied hiermee dat ingevolge die bepaling van regulasie 68 van die Wet op die Registrasie van Aktes, 1937, daar van voorneme is om aansoek te doen vir gesertifiseerde afskrifte van ST9009/2012 uitgereik deur C STEYN FAMILIE TRUST, nr. IT182/1987, met betrekking tot sekere gedeelte nr. 2 soos getoon en ten volle beskryf op deelplan SS219/2012 in die skema bekend as SANTA MARIA met betrekking tot die grond en gebou van geboue geleë by Blaauwbergstrand in die Stad Kaapstad met grootte 118 (een honderd en agttien) vierkante meters wat verlore of vernietig is. Alle persone met besware teen die uitreik van sodanige titelbewys word hiermee versoek om dit skriftelik in te dien by die Registrateur van Aktes by Kamer 1216, 12de Vloer, 90 Pleinstraat, Kaapstad, e-pos: cptdeeds-inf@drdlr.gov.za binne twee weke ná die datum van publikasie hiervan. Gedagteken by Durbanville op 2 Desember 2020. MADELYN ING. PROKUREURS, Vredestraat 8, Durbanville 7550. Tel. 021 975 2587. E-pos: veronica@madeleyn.co.za. Verw.: VVDB/25117. 282517 Des. 10-(4040)

VERLORE OF VERNIETIGDE TITEL AKTE

Kennis word hierby gegee in terme van regulasie 68 van die Registrasie van Aktes Wet, 1937, van die intensie om aansoek te doen vir die uitreiking van 'n gesertifiseerde afskrif van TITELAKTE-NR. T114842/2004 ten gunste van DOROTHEA JULIES, ID-nr. 490531 0151 08 5) en JOHN JULIES, ID-nr. 520726 5773 08 1, oor Erf 545 Lanquedoc, geleë in die Stellenbosch Munisipaliteit, Afdeling Paarl, Provinsie Wes-Kaap welke akte verlore of vernietig is. Alle persone wat 'n beswaar het vir die uitreiking van sodanige afskrif word hierby vereis om sulke besware skriftelik in te dien by die Registrateur van Aktes by Kaapstad, Kamer-nr. 1216, 12de Vloer, Pleinstraat 90, Kaapstad binne twee weke vanaf die datum van publikasie van hierdie kennisgewing. Gedateer te Paarl 23 November 2020. THEUNISSENS, Aktebesorger, Shonene E. Theunissen, Paarl. Epos: shonene@theunissenatt.co.za. Tel. 076 466 7415. Verw: 5034. 692213 Des. 10-(4040)U

VERLORE TRANSPORTAKTE

Kennis geskied hiermee ingevolge Regulasie 68 van die Wet op die Registrasie van Aktes, 1937, van die voorneme aansoek om die uitreik van gewaarmerkte afskrif van transportakte T40302/2019, gepasseer ten gunste van CL DU PREEZ TESTAMENTARY TRUST ten opsigte van sekere erf 4261 GOODWOOD, in die Stad Kaapstad, Kaapse Afdeling, Provinsie Wes-Kaap, welke transportakte verlore of vernietig is. Alle belanghebbende persone met besware teen die uitreik van sodanige afskrif word hiermee versoek om hul besware skriftelik te rig aan die Registrateur van Aktes in Kaapstad, Kamer 1216, 12de Vloer, Pleinstraat, 90, Kaapstad, binne twee weke van die publikasiedatum van hierdie kennisgewing. Gedagteken in Kaapstad op 3 November 2020. Applikant: VisagieVos Prok., Vasco Boulevard 181, Goodwood 7460 E-pos: address_sune@visagievos.co.za. Tel. 021 591 9221. Des. 10-(4040)R

VERLORE TRANSPORTAKTE

Kennis geskied hiermee ingevolge Regulasie 68 van die Wet op die Registrasie van Aktes, 1937, van die voorneme aansoek om die uitreik van gewaarmerkte afskrif van transportakte T11301/1992 gepasseer deur Maude Joyce Agrella, ID-nr. 490826 0001 003, ongetroud, ten gunste van Lorraine Beneke, ID-nr. 461299 0062 001, ongetroud, ten opsigte van een halwe (1/2) aandeel in Erf 4966 Kleinmond, in die Munisipaliteit Hangklip/Kleinmond, Afdeling Caledon, Provinsie Wes-Kaap, welke transportakte verlore of vernietig is. Alle belanghebbende persone met besware teen die uitreik van sodanige afskrif word hiermee versoek om hul besware skriftelik te rig aan die Registrateur van Aktes in Kaapstad binne twee weke van die publikasiedatum van hierdie kennisgewing. Gedagteken in Kaapstad op 2 Desember 2020. Applikant: Francis Thompson & Aspden, Eenheid 17, Peppervestraat 10, Kaapstad 8001 Tel. 021 424 0480 Uitb. 5. E-pos: cathy@falaw.co.za. 261628 Des. 10-(4040)R

VERLORE AKTE

Kennis geskied hiermee dat ingevolge die bepaling van regulasie 68 van die Wet op die Registrasie van Aktes, 1937, daar van voorneme is om aansoek te doen vir gesertifiseerde afskrifte van transportakte T42719/2007 uitgereik deur MARIANNE WILMA FESTUS, ID-nr. 680512 0252 08 1, ongetroud, ten gunste van PATRICK HENRY JANSEN, ID-nr. 720113 5110 08 3, ongetroud, met betrekking tot Erf 6433 Macassar in die Stad Kaapstad, Afdeling Stellenbosch, Provinsie Wes-Kaap, met grootte 123 (een honderd drie en twintig) vierkante meters wat verlore of vernietig is. Alle persone met besware teen die uitreik van sodanige titelbewys word hiermee versoek om dit skriftelik in te dien by die Registrateur van Aktes by Kamer 1216, 12de Vloer, 90 Pleinstraat, Kaapstad, binne twee weke ná die datum van publikasie hiervan. Gedagteken by Somerset-Wes op 16 September 2020. J.P. JOUBERT PROKUREURS, Caledonstraat 30, Somerset-Wes. Tel. 021 851 8116. E-pos: conveyancing@joubert.net 296028 Des. 10-(4040)

VERLORE AKTE

Kennis geskied hiermee dat ingevolge die bepaling van regulasie 68 van die Wet op die Registrasie van Aktes, 1937, daar van voorneme is om aansoek te doen vir gesertifiseerde afskrifte van ST9010/2012 uitgereik deur C STEYN FAMILIE TRUST, nr. IT182/1987, met betrekking tot sekere gedeelte nr. 3 soos getoon en ten volle beskryf op deelplan SS219/2012 in die skema bekend as SANTA MARIA met betrekking tot die grond en gebou van geboue geleë by Blaauwbergstrand in die Stad Kaapstad met grootte 169 (een honderd negen en sestig) vierkante meters wat verlore of vernietig is. Alle persone met besware teen die uitreik van sodanige titelbewys word hiermee versoek om dit skriftelik in te dien by die Registrateur van Aktes by Kamer 1216, 12de Vloer, 90 Pleinstraat, Kaapstad, e-pos: cptdeeds-inf@drdlr.gov.za binne twee weke ná die datum van publikasie hiervan. Gedagteken by Durbanville op 2 Desember 2020. MADELYN ING. PROKUREURS, Vredestraat 8, Durbanville 7550. Tel. 021 975 2587. E-pos: veronica@madeleyn.co.za. Verw.: VVDB/25117. 282517 Des. 10-(4040)

VERKOOP VAN SAAK

Electric Pulse Media KENNISGEWING

Kennis geskied hiermee ingevolge die bepaling van Artikel 34(1) van die Insolvensiewet-nr. 24 van 1936, soos gewysig, aan belanghebbende partye en skulddeisers dat ELECTRIC PULSE MEDIA Bk, h/a COASTAL HIRE MOSELBAAI, Reg-nr. 2001/055494/23, ("die Verkoop") beoog om sy besigheid synde die verhuur van gereedskap en toerusting en wat bedryf word vanaf Eenheid 2, Baltoevweg, Voorbaai, Mosselbaai, te verkoop en oor te dra aan VON ELGG TRADING (EDMS.) BPK., Reg-nr. 2020/784754/07 ("die Koper") 'n datum nie minder as 30 en nie meer as 60 dae vanaf die datum van die laatste publikasie hiervan, waarna die Koper die gemelde besigheid mag bedryf vir sy eie voordeel en rekening. LUCILLE GELDENHUIS PROKUREURS, 1ste Vloer, Brandwacht Kantoorpark, Trumalstraat, Stellenbosch 7600. E-pos adres: lucy@lgeldenhuis.co.za. Tel. 021 887 9149. Verw: OLG.26. 262734 Des. 10 & 11-(4065)V

REGSKENNISGEWINGS & TENDERS

VERLORE DOKUMENTE

VERLORE AKTE

Kennis geskied hiermee dat ingevolge die bepaling van regulasie 68 van die Wet op die Registrasie van Aktes, 1937, daar van voorneme is om aansoek te doen vir gesertifiseerde afskrifte van SK2047/2012S uitgereik deur C STEYN FAMILIE TRUST, nr. IT182/1987, met betrekking tot sekere eksklusiewe gebruiksaare beskryf as volg: (c) 'n Eksklusiewe gebruiksaare beskryf as PARKEERPLEK nr. P3 met grootte 31 (een en dertig) vierkante meters, synde deel van die gemeene eiendom bestaande uit die grond en skema bekend as SANTA MARIA met betrekking tot die grond en gebou van geboue geleë in Blaauwbergstrand in die Stad Kaapstad soos getoon en ten volle beskryf op Deelplan. SS219/2012; (d) 'n Eksklusiewe gebruiksaare beskryf as PARKEERPLEK nr. P4 met grootte 17 (sewentien) vierkante meters, synde deel van die gemeene eiendom bestaande uit die grond en skema bekend as SANTA MARIA met betrekking tot die grond en gebou van geboue geleë in Blaauwbergstrand in die Stad Kaapstad soos getoon en ten volle beskryf op Deelplan. SS219/2012; (e) 'n Eksklusiewe gebruiksaare beskryf as PARKEERPLEK nr. P5 met grootte 21 (een en twintig) vierkante meters, synde deel van die gemeene eiendom bestaande uit die grond en skema bekend as SANTA MARIA met betrekking tot die grond en gebou van geboue geleë in Blaauwbergstrand in die Stad Kaapstad soos getoon en ten volle beskryf op Deelplan. SS219/2012; (f) 'n Eksklusiewe gebruiksaare beskryf as PARKEERPLEK nr. P6 met grootte 15 (vyftien) vierkante meters, synde deel van die gemeene eiendom bestaande uit die grond en skema bekend as SANTA MARIA met betrekking tot die grond en gebou van geboue geleë in Blaauwbergstrand in die Stad Kaapstad soos getoon en ten volle beskryf op Deelplan. SS219/2012; (g) 'n Eksklusiewe gebruiksaare beskryf as PARKEERPLEK nr. P7 met grootte 15 (vyftien) vierkante meters, synde deel van die gemeene eiendom bestaande uit die grond en skema bekend as SANTA MARIA met betrekking tot die grond en gebou van geboue geleë in Blaauwbergstrand in die Stad Kaapstad soos getoon en ten volle beskryf op Deelplan. SS219/2012; (h) 'n Eksklusiewe gebruiksaare beskryf as PARKEERPLEK nr. P8 met grootte 14 (veertien) vierkante meters, synde deel van die gemeene eiendom bestaande uit die grond en gebou van geboue geleë in Blaauwbergstrand in die Stad Kaapstad soos getoon en ten volle beskryf op Deelplan. SS219/2012; (i) 'n Eksklusiewe gebruiksaare beskryf as STORKAMER nr. S2 met grootte 14 (veertien) vierkante meters, synde deel van die gemeene eiendom bestaande uit die grond en skema bekend as SANTA MARIA met betrekking tot die grond en gebou van geboue geleë in Blaauwbergstrand in die Stad Kaapstad soos getoon en ten volle beskryf op Deelplan. SS219/2012; (j) 'n Eksklusiewe gebruiksaare beskryf as STORKAMER nr. S4 met grootte 14 (veertien) vierkante meters, synde deel van die gemeene eiendom bestaande uit die grond en skema bekend as SANTA MARIA met betrekking tot die grond en gebou van geboue geleë in Blaauwbergstrand in die Stad Kaapstad soos getoon en ten volle beskryf op Deelplan. SS219/2012; (k) 'n Eksklusiewe gebruiksaare beskryf as STORKAMER nr. S5 met grootte 14 (veertien) vierkante meters, synde deel van die gemeene eiendom bestaande uit die grond en skema bekend as SANTA MARIA met betrekking tot die grond en gebou van geboue geleë in Blaauwbergstrand in die Stad Kaapstad soos getoon en ten volle beskryf op Deelplan. SS219/2012; (l) 'n Eksklusiewe gebruiksaare beskryf as STORKAMER nr. S6 met grootte 14 (veertien) vierkante meters, synde deel van die gemeene eiendom bestaande uit die grond en skema bekend as SANTA MARIA met betrekking tot die grond en gebou van geboue geleë in Blaauwbergstrand in die Stad Kaapstad soos getoon en ten volle beskryf op Deelplan. SS219/2012; (m) 'n Eksklusiewe gebruiksaare beskryf as STORKAMER nr. S7 met grootte 14 (veertien) vierkante meters, synde deel van die gemeene eiendom bestaande uit die grond en skema bekend as SANTA MARIA met betrekking tot die grond en gebou van geboue geleë in Blaauwbergstrand in die Stad Kaapstad soos getoon en ten volle beskryf op Deelplan. SS219/2012; (n) 'n Eksklusiewe gebruiksaare beskryf as STORKAMER nr. S8 met grootte 14 (veertien) vierkante meters, synde deel van die gemeene eiendom bestaande uit die grond en skema bekend as SANTA MARIA met betrekking tot die grond en gebou van geboue geleë in Blaauwbergstrand in die Stad Kaapstad soos getoon en ten volle beskryf op Deelplan. SS219/2012; (o) 'n Eksklusiewe gebruiksaare beskryf as STORKAMER nr. S9 met grootte 14 (veertien) vierkante meters, synde deel van die gemeene eiendom bestaande uit die grond en skema bekend as SANTA MARIA met betrekking tot die grond en gebou van geboue geleë in Blaauwbergstrand in die Stad Kaapstad soos getoon en ten volle beskryf op Deelplan. SS219/2012; (p) 'n Eksklusiewe gebruiksaare beskryf as STORKAMER nr. S10 met grootte 14 (veertien) vierkante meters, synde deel van die gemeene eiendom bestaande uit die grond en skema bekend as SANTA MARIA met betrekking tot die grond en gebou van geboue geleë in Blaauwbergstrand in die Stad Kaapstad soos getoon en ten volle beskryf op Deelplan. SS219/2012; (q) 'n Eksklusiewe gebruiksaare beskryf as STORKAMER nr. S11 met grootte 14 (veertien) vierkante meters, synde deel van die gemeene eiendom bestaande uit die grond en skema bekend as SANTA MARIA met betrekking tot die grond en gebou van geboue geleë in Blaauwbergstrand in die Stad Kaapstad soos getoon en ten volle beskryf op Deelplan. SS219/2012; (r) 'n Eksklusiewe gebruiksaare beskryf as STORKAMER nr. S12 met grootte 14 (veertien) vierkante meters, synde deel van die gemeene eiendom bestaande uit die grond en skema bekend as SANTA MARIA met betrekking tot die grond en gebou van geboue geleë in Blaauwbergstrand in die Stad Kaapstad soos getoon en ten volle beskryf op Deelplan. SS219/2012; (s) 'n Eksklusiewe gebruiksaare beskryf as STORKAMER nr. S13 met grootte 14 (veertien) vierkante meters, synde deel van die gemeene eiendom bestaande uit die grond en skema bekend as SANTA MARIA met betrekking tot die grond en gebou van geboue geleë in Blaauwbergstrand in die Stad Kaapstad soos getoon en ten volle beskryf op Deelplan. SS219/2012; (t) 'n Eksklusiewe gebruiksaare beskryf as STORKAMER nr. S14 met grootte 14 (veertien) vierkante meters, synde deel van die gemeene eiendom bestaande uit die grond en skema bekend as SANTA MARIA met betrekking tot die grond en gebou van geboue geleë in Blaauwbergstrand in die Stad Kaapstad soos getoon en ten volle beskryf op Deelplan. SS219/2012; (u) 'n Eksklusiewe gebruiksaare beskryf as STORKAMER nr. S15 met grootte 14 (veertien) vierkante meters, synde deel van die gemeene eiendom bestaande uit die grond en skema bekend as SANTA MARIA met betrekking tot die grond en gebou van geboue geleë in Blaauwbergstrand in die Stad Kaapstad soos getoon en ten volle beskryf op Deelplan. SS219/2012; (v) 'n Eksklusiewe gebruiksaare beskryf as STORKAMER nr. S16 met grootte 14 (veertien) vierkante meters, synde deel van die gemeene eiendom bestaande uit die grond en skema bekend as SANTA MARIA met betrekking tot die grond en gebou van geboue geleë in Blaauwbergstrand in die Stad Kaapstad soos getoon en ten volle beskryf op Deelplan. SS219/2012; (w) 'n Eksklusiewe gebruiksaare beskryf as STORKAMER nr. S17 met grootte 14 (veertien) vierkante meters, synde deel van die gemeene eiendom bestaande uit die grond en skema bekend as SANTA MARIA met betrekking tot die grond en gebou van geboue geleë in Blaauwbergstrand in die Stad Kaapstad soos getoon en ten volle beskryf op Deelplan. SS219/2012; (x) 'n Eksklusiewe gebruiksaare beskryf as STORKAMER nr. S18 met grootte 14 (veertien) vierkante meters, synde deel van die gemeene eiendom bestaande uit die grond en skema bekend as SANTA MARIA met betrekking tot die grond en gebou van geboue geleë in Blaauwbergstrand in die Stad Kaapstad soos getoon en ten volle beskryf op Deelplan. SS219/2012; (y) 'n Eksklusiewe gebruiksaare beskryf as STORKAMER nr. S19 met grootte 14 (veertien) vierkante meters, synde deel van die gemeene eiendom bestaande uit die grond en skema bekend as SANTA MARIA met betrekking tot die grond en gebou van geboue geleë in Blaauwbergstrand in die Stad Kaapstad soos getoon en ten volle beskryf op Deelplan. SS219/2012; (z) 'n Eksklusiewe gebruiksaare beskryf as STORKAMER nr. S20 met grootte 14 (veertien) vierkante meters, synde deel van die gemeene eiendom bestaande uit die grond en skema bekend as SANTA MARIA met betrekking tot die grond en gebou van geboue geleë in Blaauwbergstrand in die Stad Kaapstad soos getoon en ten volle beskryf op Deelplan. SS219/2012.

WERK

VERKOPE & BEMARKING

WERK

VERKOPE & BEMARKING

WERK

WERK

WERK

WERK

WERK

WERK

WERK

WERK

WERK

WERK

WERK

WERK

WERK

WERK

DRAKENSTEIN

MUNISIPALITEIT • MUNICIPALITY • UMASIPALA
Paarl | Wellington | Gouda | Saron | Sijmondiam

TENDER KENNISGEWING

DRAKENSTEIN MUNISIPALITEIT NOOI U HIERMEER OM TE TENDER VIR:

SCM 1/2020 - HUUR VAN MULTI-FUNKSIONELE MASIENE VIR 'N PERIODE TOT EN MET 30 JUNIE 2024

VOORKEUR VERKRYGINGS PUNTE STELSEL: 80/20
SLUITINGSDATUM: 28 JANUARIE 2021 OM 10HO0

Volledige besonderhede van die tender kennisgewings is beskikbaar op www.drakenstein.gov.za, [www.etenders.gov](http://www.etenders.gov.za)

KENNISGEWINGS & POSTE - NOTIFICATIONS & VACANCIES

MUNISIPALITEIT SALDANHABAAL

KENNISGEWING VAN VOORNEME WORD HIERMEE GEGEE INGEVOLGDE ARTIKEL 116(3) VAN DIE MFMA VIR DIE VERLENGING VAN TENDER SBM 24/17/18: AANSTELLING VAN 'N DIENSVERSKAFFER OM REIS, AKKOMMODASIE EN MOTORVERHUUR EN / OF SKUIFVERVOER VIR DIE SALDANHABAAL MUNISIPALITEIT VIR DIE PERIODE 01 JANUARIE 2018 TOT 31 DESEMBER 2020 TE BEPLAN:

Die munisipaliteit het 'n reis- en verblyftermyntender. Die reis- en verblyf-tender is nodig om aan die bedryfsbehoefes te voorsien. Die tender verval op 31 Desember 2020. Die bestaande tenderspesifikasies moet hersien word om in ooreenstemming te wees met die kostebeperkingsregulasies, 2019. Die departement is besig om die bestaande spesifikasie te hersien. Daar word egter verwag dat die tender sal verval voordat die mededingende bodproses afgehandel is. Die doel van hierdie uitbreiding is om die munisipaliteit in staat te stel om die nuwe tender af te handel in terme van die voorsieningsketting-bestuurprosesse.

Saldanhaabaal Munisipaliteit het ingevolge die bepaling van artikel 116(3) van die Munisipale Finansiële Bestuurswet 'n item aan die Raad voorgelê wat op 03 Desember 2020 goedgekeur is. Saldanha Bay Municipality gee nou aan die gemeenskappe kennis van die voorneme om die kontrakte te wysig (verleng) en nooi die gemeenskap uit om vertoë te rig.

Verhoë word hiermee ingewag en moet teen 15 Januarie 2021 op skrif aan die adres hieronder gestuur word. Verdere navrae kan aan die Bestuurder: Voorsieningskanaalbestuur, Me. Hermie Meeding by hermie.meeding@sbm.gov.za of Mnr. Abri Adonis by abri.adonis@sbm.gov.za gerig word.

Mnr. H.F. Mettler
MUNISIPALE BESTUURDER
Munisipaliteit Saldanhaabaal
Privaatsak X 12
VREDENBURG 7380
K65/20

SALDANHA BAY MUNICIPALITY

NOTICE OF INTENT IS HEREBY GIVEN IN RESPECT OF SECTION 116(3) OF THE MFMA FOR THE EXTENSION OF TENDER SBM 24/17/18; APPOINTMENT OF A SERVICE PROVIDER TO ARRANGE AIR TRAVEL, ACCOMMODATION AND CAR RENTAL AND/OR SHUTTLE TRANSPORT FOR THE SALDANHA BAY MUNICIPALITY FOR THE PERIOD 01 JANUARY 2018 TO 31 DECEMBER 2020:

The municipality has a Travel and accommodation term tender in place. The Travel and accommodation tender are required to address operational needs. The tender lapse 31 December 2020. The existing tender specifications must be reviewed to be aligned with Cost Containment Regulations, 2019. The department is in process to review the existing specification. It is however anticipated that the tender will lapse before the competitive bidding process is finalized. The purpose of this extension is to enable the municipality to finalise the new tender following due supply chain management processes.

As per provisions of Section 116(3) of the MFMA, Saldanha Bay Municipality tabled a Council item to request extension of the above contracts. Council approved the extension on 03 December 2020. Saldanha Bay Municipality is now giving communities notice of the intention to amend (extend) the contract and invite the community to submit representation to the Municipality.

Representations are hereby invited and must be lodged in writing by 15 January 2021 to the address below. Further enquiries can also be directed to the Manager: Supply Chain Management, Ms. Hermie Meeding at hermie.meeding@sbm.gov.za or Mr. Abri Adonis at abri.adonis@sbm.gov.za.

Mr. H.F. Mettler
MUNICIPAL MANAGER
Saldanha Bay Municipality
Private Bag X 12
VREDENBURG 7380
N65/20

ERM Reference Number: 0554699

Part Two Environmental Authorisation Amendment for the Rhebokfontein Wind Energy Facility in Western Cape, South Africa

Project Background

Moyeng Energy (Pty) Ltd have identified the potential to develop wind energy facility projects to add new capacity to the national electricity grid through the Proposed Rhebokfontein Wind Energy Facility in Western Cape, South Africa. Moyeng previously received environmental authorisation (EA) for the Proposed Project on 2 February 2012 (DEA Reference: 12/12/20/1582).

Environmental Impact Assessment Process

Moyeng have since identified proposed changes to the authorised Facility including to the layout and size of the turbines. The proposed changes would necessitate a Part two amendment under the National Environmental Management Act (NEMA) (Act No. 107 of 1998). This notification serves to announce the commencement of the Part Two Amendment process.

Environmental Resources Management (ERM) has been appointed as the independent Environmental Assessment Practitioner (EAP) to undertake the Amendment and associated public participation process.

Availability of the Draft Amendment Report

The Draft Amendment Report is available for comment from the **10 December 2020 to 30 January 2021** (i.e. a 30-day comment period) and is available at the following public locations:

- Darling Public Library
- Swartland Municipal Office, 46 Main Road, Yzerfontein
- ERM Website: www.erm.com/rhebokfontein-eia

Registration of Stakeholders

As part of the EIA Process, members of the public are invited to register as Interested and Affected Parties (I&APs) and participate in the process. Registered I&APs will be kept informed through the process and will be notified of the availability of opportunities to provide comment. To register as an I&AP, submit comments, and to obtain more information, please contact ERM on the details provided below.

Email: Engie.Rhebokfontein@erm.com
Tel: 021 681 5400 Fax to email: 086 540 4072
Postal: Postnet Suite 90, Private Bag X12, Tokai, 7966
Website: www.erm.com/rhebokfontein-eia



X1W688K1-DW101220

LAUNDRY MANAGER

A vacancy for the above mentioned position currently exists at Tabakbaai Laundry in Saldanha.

Successful applicants will be in possession of the following minimum requirements:

Requirements:

- Matric (Grade 12);
- Valid driver's license;
- Bilingual (English and Afrikaans);
- No Criminal Record;
- Be prepared to work shifts and weekends;
- Computer literacy (Word, Excel, Email);
- Knowledge of related labour legislation; OHSA;
- Knowledge of operation maintenance, care and repair of laundry equipment;
- In-depth knowledge of chemical processes, solutions, sterilization, effect of temperature on laundering for various/different types of fabric;
- Tertiary qualification(s) in Management or related qualification will be an advantage.

Description of duties:

- Manage the laundry personnel;
- Responsible for the overall management of the laundry;
- Maintain and update all records of the laundry;
- Maintain and update all records related to the laundry processes;
- Recruitment (including sourcing, selecting, interviewing and appointment) of all new personnel;
- Data capturing for financial purposes;
- Basic marketing;
- Liaising with clients and financial administrator.

Send your CV before or on **21 Desember 2020** by email to arbeid@reko.co.za for the attention of Monique Venter.

X1W688K1-DW101220



VACANCY SALDANHA

The following vacancy exists at our **ASSET CARE DEPARTMENT**.

JOB TITLE: REFRIGERATION TECHNICIAN

REPORTING TO: REFRIGERATION/ELECT SUPERINTENDENT

JOB PURPOSE:

- To service, maintain and operate the refrigeration plants with minimum downtime, best cost and optimal energy usage. Fault finding on all refrigeration equipment and systems.
- To ensure the safety of all personnel through adherence to safe practices.
- To overhaul compressors, condensers, pumps, valves, Hx's
- Construct small and medium size refrigeration plants

DUTIES AND RESPONSIBILITIES:

- Efficient refrigeration plants operating at optimal levels.
- Ice plant manufacturing ice and supplying to users with no delays.
- Heat Exchangers chilling the water to temperatures at correct flow rates as per setting
- Cold storage rooms are maintaining the required temperatures
- Processing freezers operating according to manufacturers specifications
- Trio skinning machines operating to standard with <2% downtime

REQUIREMENTS: SKILLS AND COMPETENCIES

- Artisan – Industrial Refrigeration Trade Test. (Other Trade qualification acceptable – with the appropriate refrigeration training and experience)
- 7 years' experience in ammonia refrigeration plants and relevant equipment
- Working knowledge of food processing freezers and equipment utilizing refrigeration
- 5 years' experience in Freon refrigeration systems, including air conditioning systems (services and installation)
- Certified to work in ammonia refrigeration plants
- Familiar with different types of ice plants
- Working knowledge of slurry plants
- Must have well established electric knowledge and skills especially on control circuits
- Must work well in a multi-disciplinary team
- Must have a working knowledge of planned maintenance systems

Interested parties who meet the above requirements, and possess the attributes stated, may submit a comprehensive CV, along with certified copies of their ID's and qualification/s to:

THE HR BUSINESS PARTNER
Email: RecruitSalAdmin@SeaHarvest.co.za
Tel: 022 701 4208

CLOSING DATE: 18 DECEMBER 2020

Please note: If you do not receive a response within 14 days of closure of this advert, regard your application as unsuccessful.

ALL APPOINTMENTS ARE MADE IN LINE WITH OUR EMPLOYMENT EQUITY STRATEGY

EEEEEE-DW101220

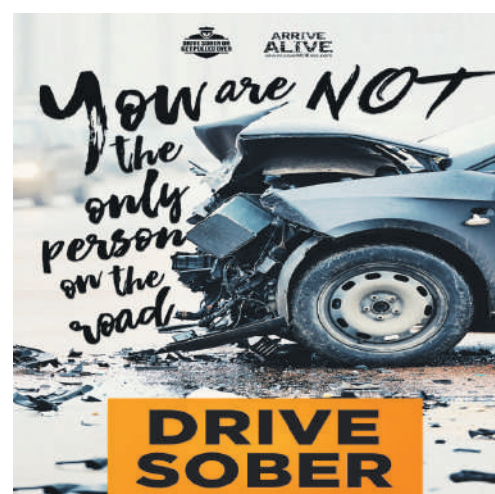

Spertyd

ADVERTENSIES SLUIT
WEEKLIKS OM

11:00
DINSDAG

Skakel

022 713 1251
vir enige advertensie-navrae
Weslander

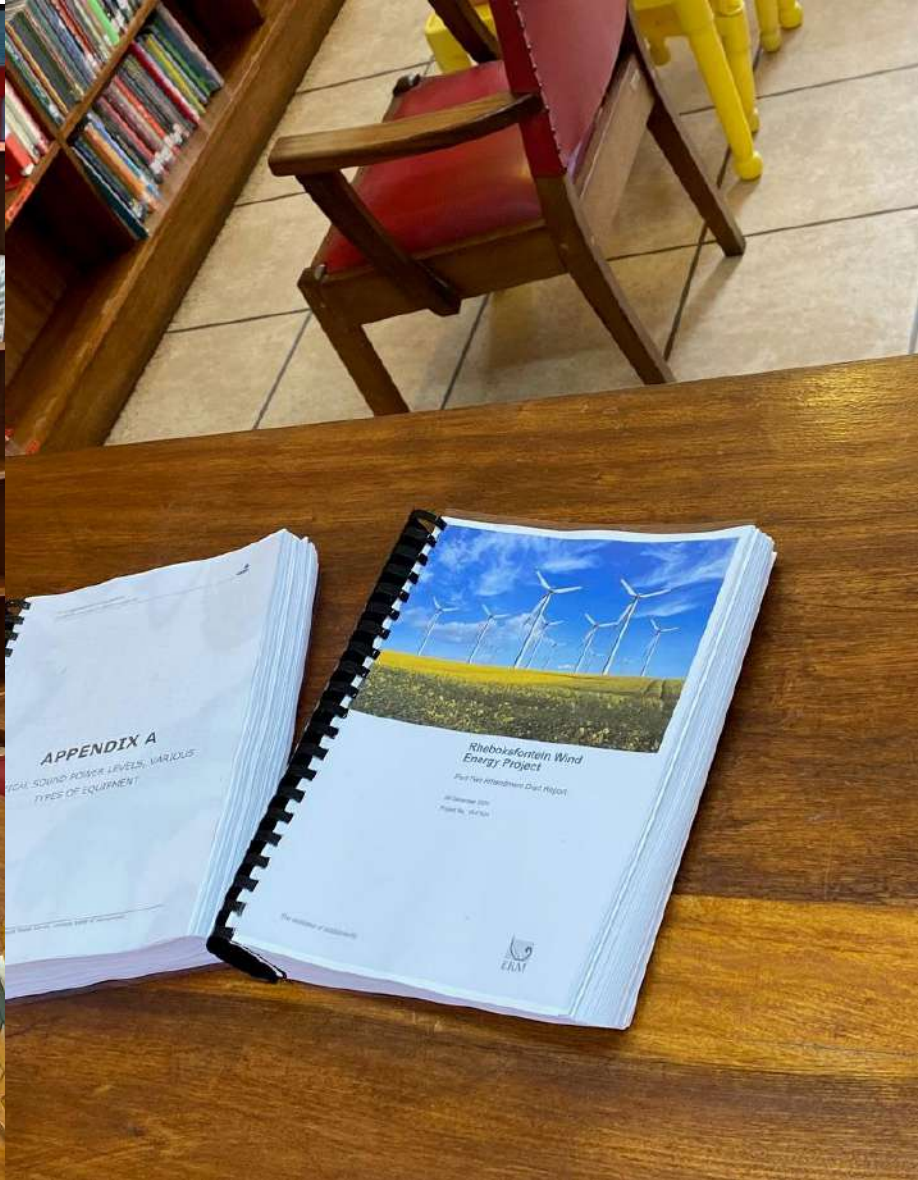





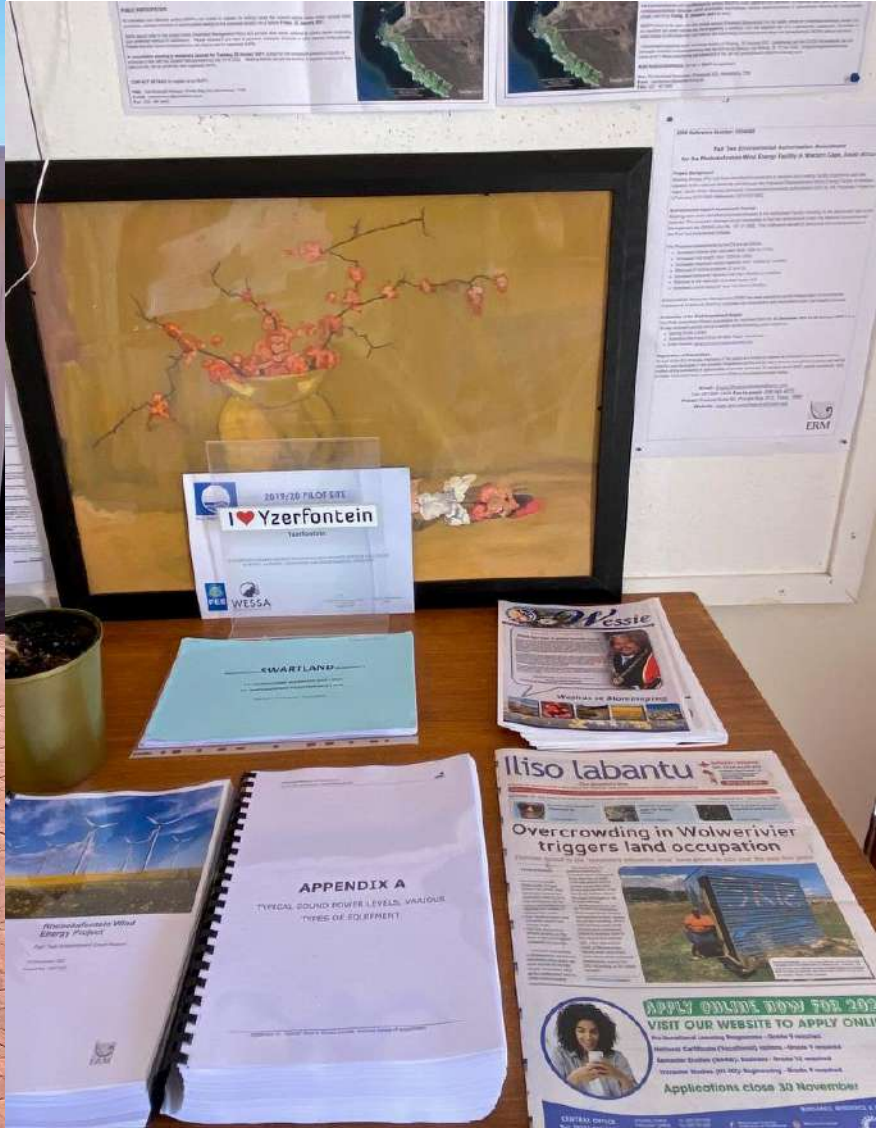

Amy Rawlins

From: ERM South Africa – Engie Rheboksfontein EIA
Sent: Wednesday, 09 December 2020 19:55
To: ERM South Africa – Engie Rheboksfontein EIA
Subject: Public Participation Process for the Part Two EA Amendment for the Rheboksfontein Wind Energy Facility
Attachments: Stakeholder Notification Letter.pdf

Dear stakeholder

Notice is hereby given that the Draft Amendment Report for the above mentioned project is available for comment. The report is available as detailed below for the period **10 December 2020 to 30 January 2021** (ie a 30-day comment period).

The Draft Amendment Report will be made available at:

- Darling Public Library
- Swartland Municipal Office (Tourism Bureau), 46 Main Road, Yzerfontein
- ERM Website: <https://www.erm.com/rheboksfontein-eia/>

You are invited to submit your comments and/or queries on the report to ERM. Please refer to the attached letter for more information.

Yours sincerely

The ERM Team

Amy Rawlins

From: ERM South Africa – Engie Rheboksfontein EIA
Sent: Thursday, 04 February 2021 17:18
To: ERM South Africa – Engie Rheboksfontein EIA
Subject: Public Participation Process extension for the Part Two EA Amendment for the Rheboksfontein Wind Energy Facility
Attachments: Stakeholder Notification Extension Letter.pdf

Good day all

Please note that the commenting period for the above-mentioned project has been extended until 24 February 2021 to allow stakeholders more time to submit comments.

The Draft Amendment Report is available at:

- Darling Public Library
- Swartland Municipal Office (Tourism Bureau), 46 Main Road, Yzerfontein
- ERM Website: <https://www.erm.com/rheboksfontein-eia/>

You are invited to submit your comments and/or queries on the report to ERM.

Amy Rawlins
Consultant

ERM

1st Floor Great Westerford | 240 Main Road Rondebosch | 7700 | Cape Town | South Africa

W www.erm.com



ERM *The business of sustainability*

Amy Rawlins

From: ERM South Africa – Engie Rheboksfontein EIA
Sent: Thursday, 04 February 2021 17:32
To: ERM South Africa – Engie Rheboksfontein EIA
Subject: Public Participation Process extension for the Part Two EA Amendment for the Rheboksfontein Wind Energy Facility
Attachments: Stakeholder Notification Extension Letter.pdf

Good day all

Please note that the commenting period for the above-mentioned project has been extended until 24 February 2021 to allow stakeholders more time to submit comments.

The Draft Amendment Report is available at:

- Darling Public Library
- Swartland Municipal Office (Tourism Bureau), 46 Main Road, Yzerfontein
- ERM Website: <https://www.erm.com/rheboksfontein-eia/>

You are invited to submit your comments and/or queries on the report to ERM.

Amy Rawlins
Consultant

ERM

1st Floor Great Westerford | 240 Main Road Rondebosch | 7700 | Cape Town | South Africa

W www.erm.com



ERM *The business of sustainability*

APPENDIX F4 AUTHORITY COMMUNICATION

Amy Rawlins

From: Constance Musemburi <CMusemburi@environment.gov.za>
Sent: Monday, 18 January 2021 12:14
To: Amy Rawlins; Stephanie Gopaul
Cc: Lerato Mokoena; Wayne Hector; theo@ormonde.co.za; Ephron Maradwa
Subject: RE: 12/12/20/1582/AM6

CAUTION: This email originated from outside of the organization. Do not click links or open attachments unless you recognize the sender and know the content is safe.

Stephanie Gopaul
Environmental Resources Management Southern Africa (Pty) Ltd
PostNet Suite 59
Private Bag x21
WESTVILLE
3630

Telephone Number: (031) 265 0033
Email Address: Stephanie.Gopaul@erm.com

PER MAIL / EMAIL

Dear Sir/Madam

ACKNOWLEDGEMENT OF RECEIPT OF APPLICATION FOR AMENDMENT OF ENVIRONMENTAL AUTHORISATION ISSUED ON 02 FEBRUARY 2012 FOR RHEBOKSFONTEIN WIND ENERGY FACILITY AND ASSOCIATED INFRASTRUCTURE ON A SITE NEAR DARLINGTON, WESTERN CAPE PROVINCE.

The Department confirms having received the application for amendment of the Environmental Authorisation for the abovementioned project on 06 January 2021.

Please note that your application for amendment of the environmental authorisation falls within the ambit of amendments to be applied for in terms of Part 2 of Chapter 5 of the Environmental Impact Assessment Regulations, 2014, as amended. You are therefore referred to Regulation 32 of the EIA Regulations, 2014 as amended.

Yours sincerely

Mr Sabelo Malaza
Chief Director: Integrated Environmental Authorisations
Department of Environment, Forestry and Fisheries
Letter signed by: Mr Lerato Mokoena
Designation: Assistant Director: Priority Infrastructure Projects

From: EIA Applications
Sent: 07 January 2021 11:54 AM
To: Constance Musemburi <CMusemburi@environment.gov.za>

Cc: Lerato Mokoena <LMokoena@environment.gov.za>; Wayne Hector <WHector@environment.gov.za>

Subject: 12/12/20/1582/AM6

Dear Constance.

Please note that you have been allocated an application:

Type of Application: amendment to an EA which is a part 2 according to the EAP and a Draft Motivation report;

Reference Number: 12/12/20/1582/AM6;

Date Received: 06/01/2021;

Action Required:

- 1) Acknowledge receipt of application form and draft Motivation Report, and the ASD needs to sign off, upload acknowledgment letter on EDMS.
- 2) Comments on Draft Report

The file as well as the supporting documentation can be found on the EDMS folder:

[14 NEMA Online EIA Applications 01 April 2020 - 31 March 2021](#)

Please copy Ephron in the acknowledgement letter so the database can be updated accordingly.

EIA Applications

Integrated Environmental Authorisations

Department of Environment, Forestry and Fisheries

Please note that this email is for the receipt and processing of online applications only, and is not monitored for responses. All queries must be directed to EIAAdmin@environment.gov.za.

You are advised that this mailbox has a 48 hour response time.

Please note that this mailbox has a 5mb mail limit. No zip files are to be attached in any email.

From: Amy Barclay [<mailto:Amy.Barclay@erm.com>]

Sent: Wednesday, 06 January 2021 12:50

To: EIA Applications <EIAApplications@environment.gov.za>

Subject: DEA Reference: 12/12/20/1582 Part Two Environmental Authorisation Amendment for the Rheboksfontein Wind Energy Facility in Western Cape, South Africa

Please find attached proof of submission of the EA amendment Application for the proposed Rheboksfontein Wind Energy Facility, as well as the Draft Amendment Report for the same project Please note that the acceptance of the Public Participation Plan is attached to the end of Appendix 1.

Amy Barclay
Consultant

ERM

1st Floor Great Westerford | 240 Main Road Rondebosch | 7700 | Cape Town | South Africa

T +27 21 681 5400 M +27 79 511 4980

E amy.barclay@erm.com | W www.erm.com

From: Amy Barclay
Sent: Wednesday, January 6, 2021 10:52 AM
To: EIAApplications@environment.gov.za
Subject: DEA Reference: 12/12/20/1582 Part Two Environmental Authorisation Amendment for the Rheboksfontein Wind Energy Facility in Western Cape, South Africa

Dear Sir/ Madam
Please find attached proof of submission of the EA amendment Application for the proposed Rheboksfontein Wind Energy Facility, as well as the Draft Amendment Report for the same project.

Please confirm if all is in order.

Amy Barclay
Consultant

ERM
1st Floor Great Westerford | 240 Main Road Rondebosch | 7700 | Cape Town | South Africa
T +27 21 681 5400 **M** +27 79 511 4980
E amy.barclay@erm.com | **W** www.erm.com

This electronic mail message may contain information which is (a) LEGALLY PRIVILEGED, PROPRIETARY IN NATURE, OR OTHERWISE PROTECTED BY LAW FROM DISCLOSURE, and (b) intended only for the use of the Addressee (s) names herein. If you are not the Addressee (s), or the person responsible for delivering this to the Addressee (s), you are hereby notified that reading, copying, or distributing this message is prohibited. If you have received this electronic mail message in error, please contact us immediately and take the steps necessary to delete the message completely from your computer system. Thank you.

Please visit ERM's web site: <http://www.erm.com> To find out how ERM manages personal data, please review our [Privacy Policy](#)



Environment House,
Cnr. Steve Biko and Soutpansberg Road,
Arcadia, Pretoria, 0083



30 March 2021

Reference: 12/12/20/1582/AM6 Application for Amendment of EA for Rheboksfontein Wind Energy Facility

Attention: Ms Constance Musemburi

Subject: Extension of process in terms of Regulation 32(b)

Dear Constance

ERM is hereby sending notification that the Final amendment report for the Rheboksfontein Wind Energy Facility Part 2 Amendment Project will be submitted within 140 days of receipt of application in terms of Regulation 32(b) of the EIA Regulations 2014 (as amended). Changes have been made to the draft amendment report and draft EMPr and thus the report will be subjected to further public participation. Changes include a more detailed layout map showing all infrastructure associated with the Project, as well as a more detailed mitigation measures in the EMPr to reduce impacts on avifauna.

The I&APs have already been granted over 50 days to comment on the draft amendment report, and given that the changes to the amendment report are not material, we would like to request that the public participation period be 20 days instead of the recommended 30 days.

The application was received by DEFF on 6 January 2021, and thus the final submission would be on or before Monday 31 May 2021.

Please confirm receipt of this notification and kindly provide feedback on the possibility of the 20 day public participation process.

Yours sincerely,

Stephanie Gopaul
EAP

Amy Rawlins

From: Ephron Maradwa <EMaradwa@environment.gov.za>
Sent: Wednesday, 07 April 2021 15:33
To: Amy Rawlins
Cc: Constance Musemburi
Subject: 12/12/20/1582/AM6

CAUTION: This email originated from outside of the organization. Do not click links or open attachments unless you recognize the sender and know the content is safe.

Dear Amy

12/12/20/1582/AM6

ACKNOWLEDGEMENT OF RECEIPT OF THE NOTIFICATION IN TERMS REGULATION 32(1)(B), OF THE ENVIRONMENTAL IMPACT ASSESSMENT REGULATIONS, 2014 AS AMENDED FOR AMENDMENT TO THE EA FOR THE PROPOSED CONSTRUCTION OF THE RHEBOKSFONTEIN WIND ENERGY FACILITY IN THE WEST COAST DISTRICT MUNICIPALITY, WESTERN CAPE PROVINCE.

The Department confirms having received the notification in terms of Regulation 32(1)(b) of the Environmental Impact Assessment Regulations, 2014 as amended for the abovementioned project on 01 April 2021.

Please take note of Regulation 32 (1)(b) of the EIA Regulations, 2014, as amended, which states that “and that the revised reports or EMPr or, where applicable, a closure plan will be subjected to another public participation process of at least 30 days.”

This Department will await for the amended Motivation Report for review and comment, which needs to clearly highlight the amendments and/or changes to the report.

Further note that in terms of Regulation 45 of the EIA Regulations, 2014, as amended, this application will lapse if the applicant fails to meet any of the time-frames prescribed in terms of these Regulations, unless an extension has been granted in terms of Regulation 3(7) of these Regulations.

You are hereby reminded of Section 24F of the National Environmental Management Act 1998 (Act No. 107 of 1998), as amended, that no activity may commence prior to an Environmental Authorisation being granted by the Department.

Kindly quote the abovementioned reference number in any future correspondence in respect of the application.

Yours in admin
EIA Applications
Integrated Environmental Authorisations
Department of Environment, Forestry and Fisheries





**Environment House,
Cnr. Steve Biko and Soutpansberg Road,
Arcadia, Pretoria, 0083
29 March 2021**

Reference: 12/12/20/1582/AM6

Dear Ms Constance Musemburi

Subject: Rheboksfontein Wind Farm Part 2 Amendment

This letter serves as record and confirmation of appointment of Environmental Resources Management Southern Africa (hereafter ERM) as the Environmental Assessment Practitioner and relevant specialist consultants for the Rheboksfontein Wind Farm Project Part 2 Amendment (DEFF reference 12/12/20/1582/AM6) Facility EA currently in process, on the 28 of April 2020.

This letter serves as confirmation that appointment and commencement of the avifauna specialist study update for this project occurred on 8 April 2020, with the proposal being submitted on 7 February 2020. Peter Wright undertook the assessment as ERM's technical avifaunal lead and was then reviewed by Les Hatton from ERM United Kingdom. Please be advised that while they are not registered under the South African Council for Natural Scientific Professions (SACNASP), both Peter Wright and Les Hatton as registered ornithology professionals under the CIEEM (Chartered Institute of Ecology and Environmental Management).

This letter is supplied as proof of appointment and commissioning of the above-mentioned avifaunal specialist study update process prior to the implementation date (9 May 2020) of the gazetted specialist protocols (GNR 320, 20 March 2020). The specialist study has therefore been undertaken in accordance with Appendix 6 of the 2014 EIA Regulations, as amended.

Yours sincerely,

Sébastien FEIT
Head of Power&Gaz
ENGIE South Africa

ENGIE Southern Africa (Pty) Ltd
Tel. +27 10 612 0700 - Fax +27 11 656 0007

Building 1 Ground Floor Country Club Estate
21 Woodlands Drive, Woodmead, 2191 South Africa
PO Box 4778 Rivonia 2128, Johannesburg South Africa

Amy Rawlins

From: Lydia Kutu <LKutu@environment.gov.za>
Sent: Monday, 19 April 2021 15:48
To: Amy Rawlins; Simon Van Wyk
Cc: Constance Musemburi; Salome Mambane
Subject: 12/12/20/1582/AM6

CAUTION: This email originated from outside of the organization. Do not click links or open attachments unless you recognize the sender and know the content is safe.

Dear Ms Rawlins

ACKNOWLEDGEMENT OF RECEIPT OF APPLICATION FOR AMENDED REVISED MOTIVATION REPORT OF THE ENVIRONMENTAL AUTHORISATION ISSUED ON 02 FEBRUARY 2012 FOR RHEBOKSFONTEIN WIND ENERGY FACILITY AND ASSOCIATED INFRASTRUCTURE ON A SITE NEAR DARLING, WESTERN CAPE PROVINCE.

The Department confirms having received the amended Revised Motivation Report of the Environmental Authorisation for the abovementioned project on 16 April 2021.

Please note that your application for amendment of the environmental authorisation falls within the ambit of amendments to be applied for in terms of Part 2 of Chapter 5 of the Environmental Impact Assessment Regulations, 2014, as amended. You are therefore referred to Regulation 32 of the EIA Regulations, 2014 as amended.

Kind Regards,
Lydia Kutu
Integrated Environmental Authorisations:
Coordination, Strategic Planning and Support
Tel: (012) 399 9370
Email: LKutu@environment.gov.za

Disclaimer

This message and any attachments transmitted with it are intended solely for the addressee(s) and may be legally privileged and/or confidential. If you have received this message in error please destroy it and notify the sender. Any unauthorized usage, disclosure, alteration or dissemination is prohibited. The Department of Environmental Affairs accepts no responsibility for any loss whether it be direct, indirect or consequential, arising from information made available and actions resulting there from. The views and opinions expressed in this e-mail message may not necessarily be those of Management..

APPENDIX F5 SCREENING TOOL

**SCREENING REPORT FOR AN ENVIRONMENTAL AUTHORIZATION OR
FOR A PART TWO AMENDMENT OF AN ENVIRONMENTAL AUTHORISATION
AS REQUIRED BY THE 2014 EIA REGULATIONS – PROPOSED SITE
ENVIRONMENTAL SENSITIVITY**

EIA Reference number:

Project name: Engie Rheboksfontein

Project title: Wind Energy Project

Date screening report generated: 20/05/2020 10:59:40

Applicant: Engie

Compiler: ERM

Compiler signature:

.....

Table of Contents

Proposed Project Location	3
Orientation map 1: General location	3
Map of proposed site and relevant area(s)	4
Cadastral details of the proposed site	4
Wind and Solar developments with an approved Environmental Authorisation or applications under consideration within 30 km of the proposed area	5
Environmental Management Frameworks relevant to the application	5
Environmental screening results and assessment outcomes	5
Relevant development incentives, restrictions, exclusions or prohibitions	5
Map indicating proposed development footprint within applicable development incentive, restriction, exclusion or prohibition zones	6
Proposed Development Area Environmental Sensitivity	6
Specialist assessments identified	7
Results of the environmental sensitivity of the proposed area	9
MAP OF RELATIVE AGRICULTURE THEME SENSITIVITY	9
MAP OF RELATIVE ANIMAL SPECIES THEME SENSITIVITY	10
MAP OF RELATIVE AQUATIC BIODIVERSITY THEME SENSITIVITY	11
MAP OF RELATIVE ARCHAEOLOGICAL AND CULTURAL HERITAGE THEME SENSITIVITY	12
MAP OF RELATIVE AVIAN (WIND) THEME SENSITIVITY	13
MAP OF RELATIVE BATS (WIND) THEME SENSITIVITY	14
MAP OF RELATIVE CIVIL AVIATION (WIND) THEME SENSITIVITY	15
MAP OF RELATIVE DEFENCE (WIND) THEME SENSITIVITY	16
MAP OF RELATIVE FLICKER THEME SENSITIVITY	17
MAP OF RELATIVE LANDSCAPE (WIND) THEME SENSITIVITY	18
MAP OF RELATIVE NOISE THEME SENSITIVITY	19
MAP OF RELATIVE PLANT SPECIES THEME SENSITIVITY	20
MAP OF RELATIVE RFI (WIND) THEME SENSITIVITY	23
MAP OF RELATIVE TERRESTRIAL BIODIVERSITY THEME SENSITIVITY	24

Proposed Project Location

Orientation map 1: General location



Map of proposed site and relevant area(s)



Cadastral details of the proposed site

Property details:

No	Farm Name	Farm/ Erf No	Portion	Latitude	Longitude	Property Type
1	PLAT KLIP	551	0	33°19'26.31S	18°19'54.47E	Farm
2	RHEBOKS FONTEIN	568	0	33°22'23.74S	18°18'3.84E	Farm
3	BONTEBERG	571	0	33°21'24.91S	18°20'4.25E	Farm
4	NIEUWE PLAATS	567	0	33°23'34.13S	18°17'5.37E	Farm
5	WITTEKLIP	574	0	33°23'47.52S	18°19'50.52E	Farm
6	SLANG KOP	1220	0	33°20'32.31S	18°19'5.92E	Farm
7	GROOT BERG	1199	0	33°20'54.94S	18°16'58.15E	Farm
8	BONTEBERG	571	0	33°21'31.81S	18°19'6.16E	Farm Portion
9	NIEUWE PLAATS	567	0	33°23'32.11S	18°17'4.52E	Farm Portion
10	RHEBOKS FONTEIN	568	0	33°22'21.9S	18°18'3.7E	Farm Portion
11	WITTEKLIP	574	1	33°22'50.98S	18°19'58.16E	Farm Portion
12	GROOT BERG	1199	0	33°20'54.94S	18°16'58.15E	Farm Portion
13	PLAT KLIP	551	1	33°19'42.77S	18°19'2.5E	Farm Portion
14	SLANG KOP	1220	0	33°20'32.31S	18°19'5.92E	Farm Portion

Development footprint¹ vertices:

No development footprint(s) specified.

¹ “development footprint”, means the area within the site on which the development will take place and includes all ancillary developments for example roads, power lines, boundary walls, paving etc. which require vegetation clearance or which will be disturbed and for which the application has been submitted.

Wind and Solar developments with an approved Environmental Authorisation or applications under consideration within 30 km of the proposed area

No	EIA Reference No	Classification	Status of application	Distance from proposed area (km)
1	12/12/20/2393	Solar PV	Approved	18.2
2	12/12/20/1985	Solar PV	Approved	18.4

Environmental Management Frameworks relevant to the application

No intersections with EMF areas found.

Environmental screening results and assessment outcomes

The following sections contain a summary of any development incentives, restrictions, exclusions or prohibitions that apply to the proposed development site as well as the most environmental sensitive features on the site based on the site sensitivity screening results for the application classification that was selected. The application classification selected for this report is: Utilities Infrastructure | Electricity | Generation | Renewable | Wind | Wind.

Relevant development incentives, restrictions, exclusions or prohibitions

The following development incentives, restrictions, exclusions or prohibitions and their implications that apply to this site are indicated below.

Incentive, restriction or prohibition	Implication
Strategic Transmission Corridor-Central corridor	https://screening.environment.gov.za/ScreeningDownloads/DevelopmentZones/GNR_350_of_13_April_2017.pdf
South African Conservation Areas	https://screening.environment.gov.za/ScreeningDownloads/DevelopmentZones/SACAD_IR_2019_Q4_01_Metadata.pdf

Map indicating proposed development footprint within applicable development incentive, restriction, exclusion or prohibition zones



Proposed Development Area Environmental Sensitivity

The following summary of the development site environmental sensitivities is identified. Only the highest environmental sensitivity is indicated. The footprint environmental sensitivities for the proposed development footprint as identified, are indicative only and must be verified on site by a suitably qualified person before the specialist assessments identified below can be confirmed.

Theme	Very High sensitivity	High sensitivity	Medium sensitivity	Low sensitivity
Agriculture Theme	X			
Animal Species Theme		X		

Aquatic Biodiversity Theme	X			
Archaeological and Cultural Heritage Theme		X		
Avian (Wind) Theme				X
Bats (Wind) Theme	X			
Civil Aviation (Wind) Theme		X		
Defence (Wind) Theme		X		
Flicker Theme	X			
Landscape (Wind) Theme	X			
Noise Theme	X			
Plant Species Theme		X		
RFI (Wind) Theme		X		
Terrestrial Biodiversity Theme	X			

Specialist assessments identified

Based on the selected classification, and the environmental sensitivities of the proposed development footprint, the following list of specialist assessments have been identified for inclusion in the assessment report. It is the responsibility of the EAP to confirm this list and to motivate in the assessment report, the reason for not including any of the identified specialist study including the provision of photographic evidence of the site situation.

N o	Specialist assessment	Assessment Protocol
1	Agricultural Impact Assessment	https://screening.environment.gov.za/ScreeningDownloads/AssessmentProtocols/DraftGazetted Agriculture Assessment Protocols.pdf
2	Landscape/Visual Impact Assessment	https://screening.environment.gov.za/ScreeningDownloads/AssessmentProtocols/DraftGazetted General Requirement Assessment Protocols.pdf
3	Archaeological and Cultural Heritage Impact Assessment	https://screening.environment.gov.za/ScreeningDownloads/AssessmentProtocols/DraftGazetted General Requirement Assessment Protocols.pdf
4	Palaeontology Impact Assessment	https://screening.environment.gov.za/ScreeningDownloads/AssessmentProtocols/DraftGazetted General Requirement Assessment Protocols.pdf
5	Terrestrial Biodiversity Impact Assessment	https://screening.environment.gov.za/ScreeningDownloads/AssessmentProtocols/DraftGazetted Terrestrial Biodiversity Assessment Protocols.pdf

6	Aquatic Biodiversity Impact Assessment	https://screening.environment.gov.za/ScreeningDownloads/AssessmentProtocols/DraftGazetted_Aquatic_Biodiversity_Assessment.pdf
7	Avian Impact Assessment	https://screening.environment.gov.za/ScreeningDownloads/AssessmentProtocols/DraftGazetted_General_Requirement_Assessment_Protocols.pdf
8	Civil Aviation Assessment	https://screening.environment.gov.za/ScreeningDownloads/AssessmentProtocols/DraftGazetted_Civil_Aviation_Installations_Assessment_Protocols.pdf
9	Defense Assessment	https://screening.environment.gov.za/ScreeningDownloads/AssessmentProtocols/DraftGazetted_Defence_Installations_Assessment_Protocols.pdf
10	RFI Assessment	https://screening.environment.gov.za/ScreeningDownloads/AssessmentProtocols/DraftGazetted_General_Requirement_Assessment_Protocols.pdf
11	Noise Impact Assessment	https://screening.environment.gov.za/ScreeningDownloads/AssessmentProtocols/DraftGazetted_Noise_Impacts_Assessment_Protocols.pdf
12	Flicker Assessment	https://screening.environment.gov.za/ScreeningDownloads/AssessmentProtocols/DraftGazetted_General_Requirement_Assessment_Protocols.pdf
13	Traffic Impact Assessment	https://screening.environment.gov.za/ScreeningDownloads/AssessmentProtocols/DraftGazetted_General_Requirement_Assessment_Protocols.pdf
14	Geotechnical Assessment	https://screening.environment.gov.za/ScreeningDownloads/AssessmentProtocols/DraftGazetted_General_Requirement_Assessment_Protocols.pdf
15	Socio-Economic Assessment	https://screening.environment.gov.za/ScreeningDownloads/AssessmentProtocols/DraftGazetted_General_Requirement_Assessment_Protocols.pdf
16	Plant Species Assessment	https://screening.environment.gov.za/ScreeningDownloads/AssessmentProtocols/DraftGazetted_General_Requirement_Assessment_Protocols.pdf
17	Animal Species Assessment	https://screening.environment.gov.za/ScreeningDownloads/AssessmentProtocols/DraftGazetted_General_Requirement_Assessment_Protocols.pdf

Results of the environmental sensitivity of the proposed area.

The following section represents the results of the screening for environmental sensitivity of the proposed site for relevant environmental themes associated with the project classification. It is the duty of the EAP to ensure that the environmental themes provided by the screening tool are comprehensive and complete for the project. Refer to the disclaimer.

MAP OF RELATIVE AGRICULTURE THEME SENSITIVITY

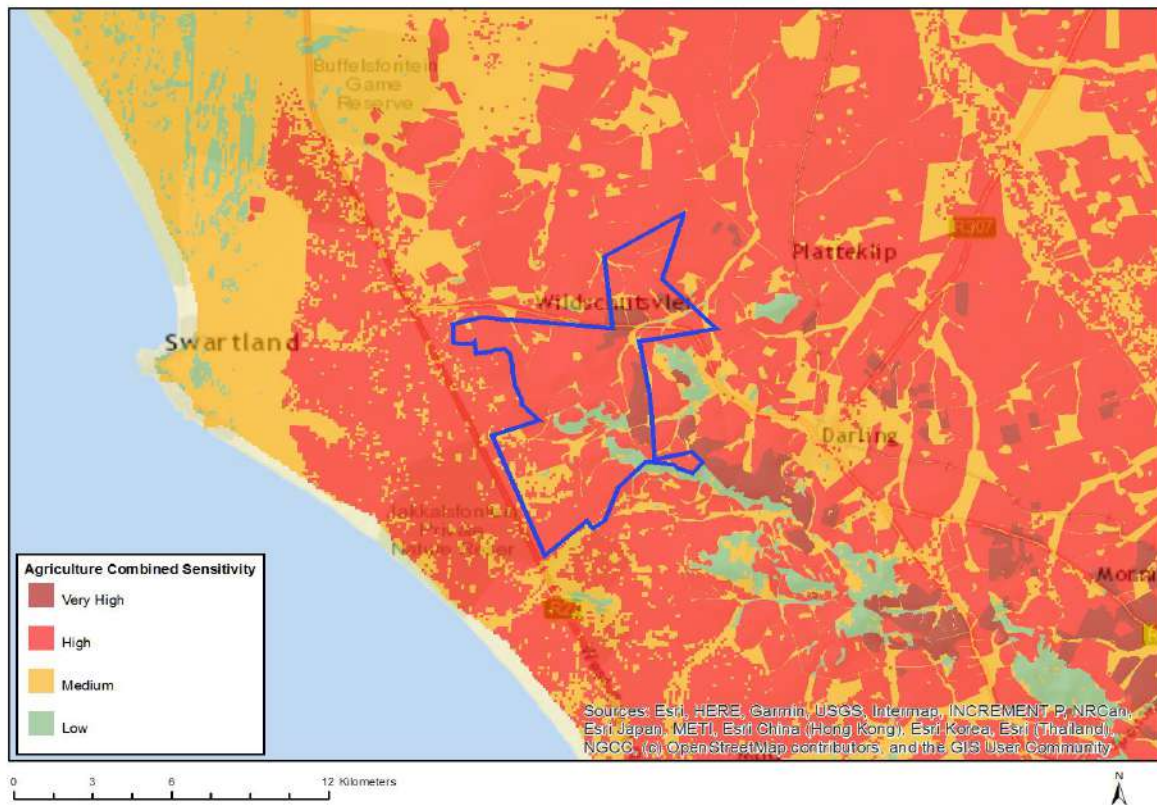

Very High sensitivity	High sensitivity	Medium sensitivity	Low sensitivity
X			

Sensitivity Features:

Sensitivity	Feature(s)
High	Land capability;09. Moderate-High/10. Moderate-High
High	Annual Crop Cultivation / Planted Pastures Rotation;Land capability;06. Low-Moderate/07. Low-Moderate/08. Moderate
High	Annual Crop Cultivation / Planted Pastures Rotation;Land capability;01. Very low/02. Very low/03. Low-Very low/04. Low-Very low/05. Low
High	Annual Crop Cultivation / Planted Pastures Rotation;Land capability;09. Moderate-High/10. Moderate-High
High	Strip Field Cultivation;Land capability;01. Very low/02. Very low/03. Low-Very low/04. Low-Very low/05. Low
High	Strip Field Cultivation;Land capability;06. Low-Moderate/07. Low-Moderate/08. Moderate
High	Strip Field Cultivation;Land capability;09. Moderate-High/10. Moderate-High
High	Old Fields;Land capability;09. Moderate-High/10. Moderate-High
High	Old Fields;Land capability;06. Low-Moderate/07. Low-Moderate/08. Moderate

Low	Land capability;01. Very low/02. Very low/03. Low-Very low/04. Low-Very low/05. Low
Medium	Land capability;06. Low-Moderate/07. Low-Moderate/08. Moderate
Very High	Viticulture;Land capability;09. Moderate-High/10. Moderate-High
Very High	Viticulture;Land capability;06. Low-Moderate/07. Low-Moderate/08. Moderate
Very High	Viticulture;Land capability;01. Very low/02. Very low/03. Low-Very low/04. Low-Very low/05. Low
Very High	Horticulture;Land capability;06. Low-Moderate/07. Low-Moderate/08. Moderate

MAP OF RELATIVE ANIMAL SPECIES THEME SENSITIVITY

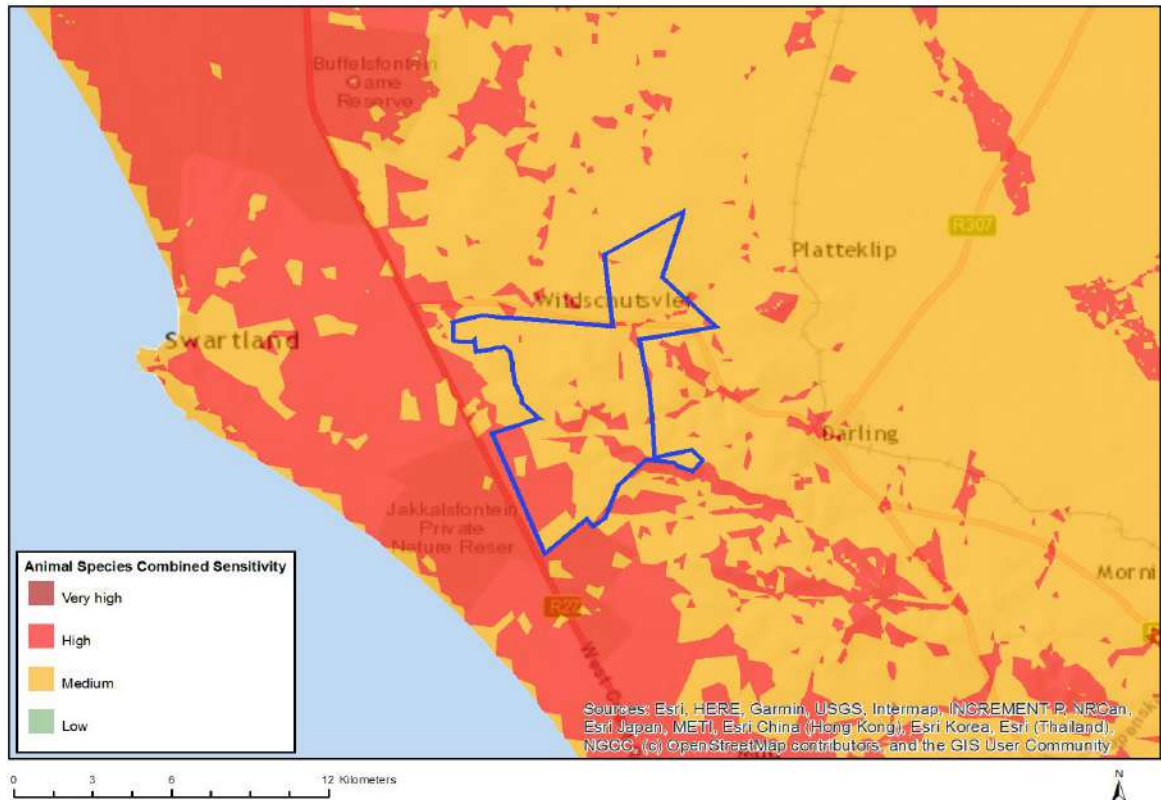

Very High sensitivity	High sensitivity	Medium sensitivity	Low sensitivity
	X		

Sensitivity Features:

Sensitivity	Feature(s)
High	Aves-Circus maurus
High	Aves-Aquila verreauxii
Medium	Insecta-Torynesis mintha piquetbergensis
Medium	Sensitive species 7
Medium	Sensitive species 5
Medium	Sensitive species 15
Medium	Insecta-Aloeides egerides
Medium	Insecta-Thestor dicksoni malagas

MAP OF RELATIVE AQUATIC BIODIVERSITY THEME SENSITIVITY

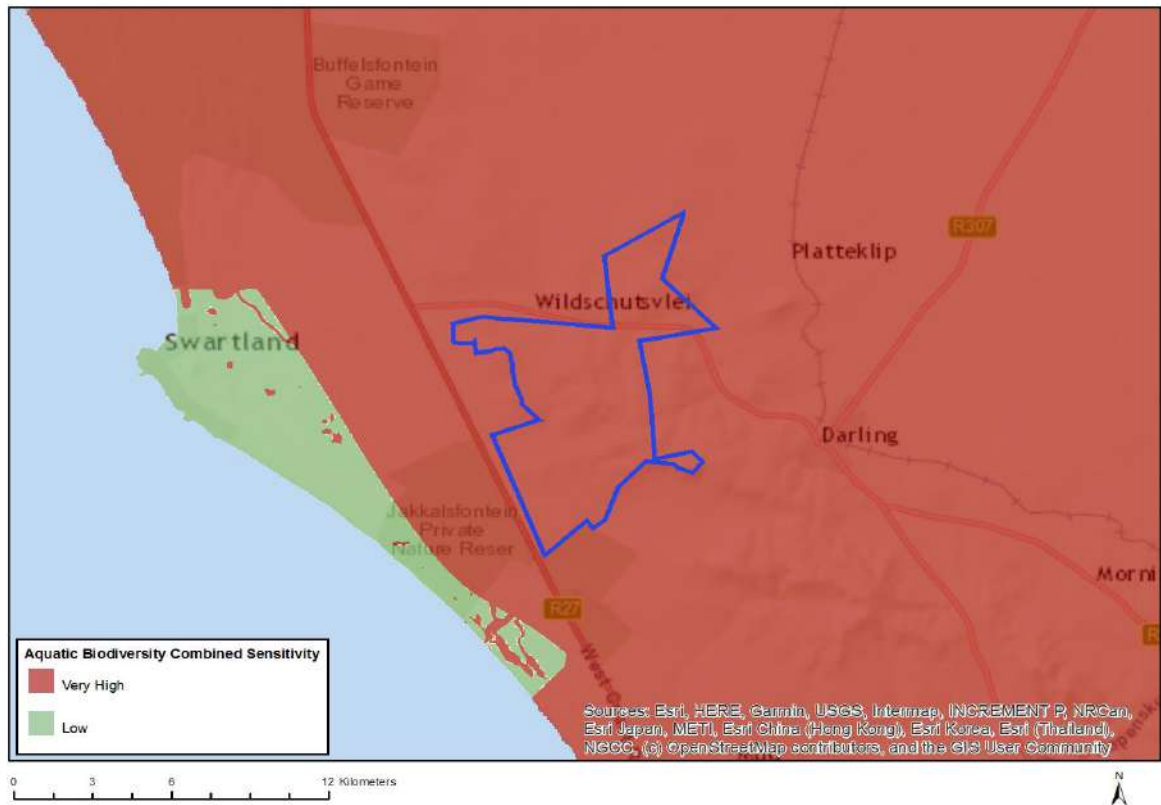

Very High sensitivity	High sensitivity	Medium sensitivity	Low sensitivity
X			

Sensitivity Features:

Sensitivity	Feature(s)
Very High	Aquatic CBAs
Very High	Rivers
Very High	Strategic water source area
Very High	Wetlands and Estuaries

MAP OF RELATIVE ARCHAEOLOGICAL AND CULTURAL HERITAGE THEME SENSITIVITY

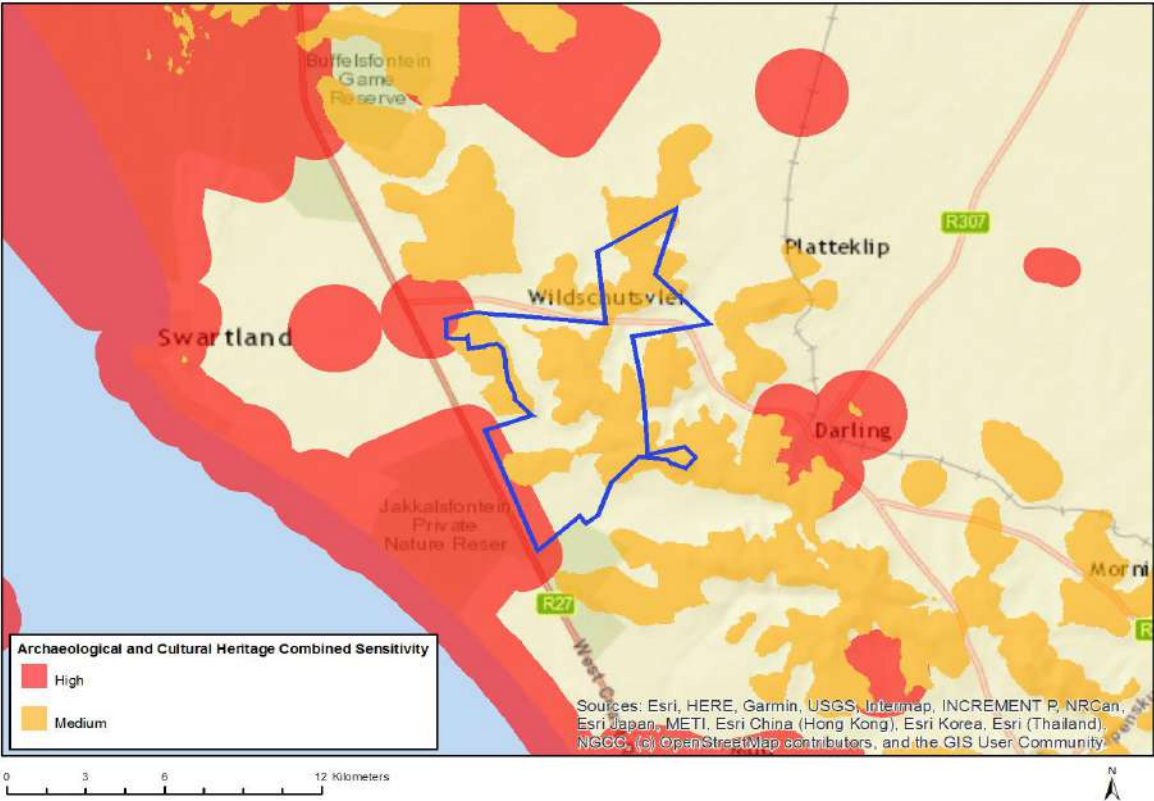

Very High sensitivity	High sensitivity	Medium sensitivity	Low sensitivity
	X		

Sensitivity Features:

Sensitivity	Feature(s)
High	Within 500 m of a heritage site
High	Within 1 km of a protected area
Medium	Mountain or ridge

MAP OF RELATIVE AVIAN (WIND) THEME SENSITIVITY



Very High sensitivity	High sensitivity	Medium sensitivity	Low sensitivity
			X

Sensitivity Features:

Sensitivity	Feature(s)
Low	Area Outside Sensitivities

MAP OF RELATIVE BATS (WIND) THEME SENSITIVITY

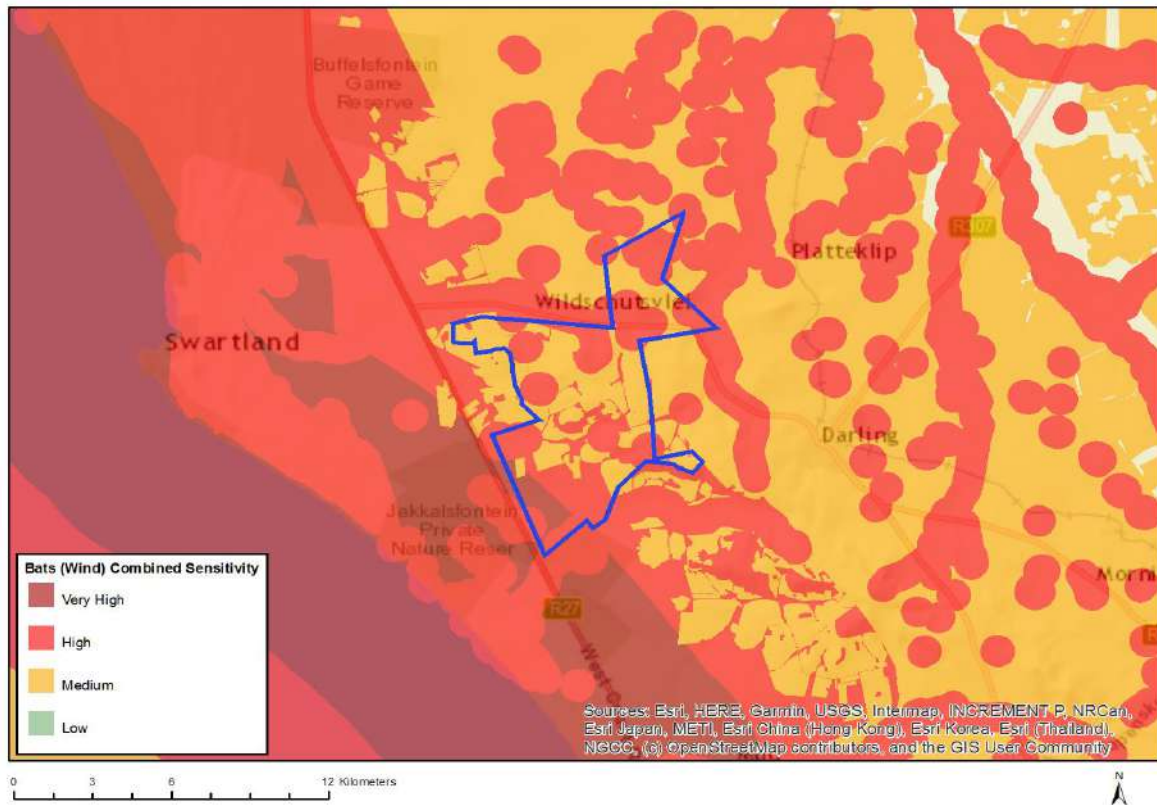

Very High sensitivity	High sensitivity	Medium sensitivity	Low sensitivity
X			

Sensitivity Features:

Sensitivity	Feature(s)
High	Between 5 and 10 km from coastline
High	Within 500 m of a river
High	Wetland
High	Within 500 m of a wetland
Medium	Between 10 and 20 km from coastline
Medium	Croplands
Very High	Within 5 km of coastline

MAP OF RELATIVE CIVIL AVIATION (WIND) THEME SENSITIVITY

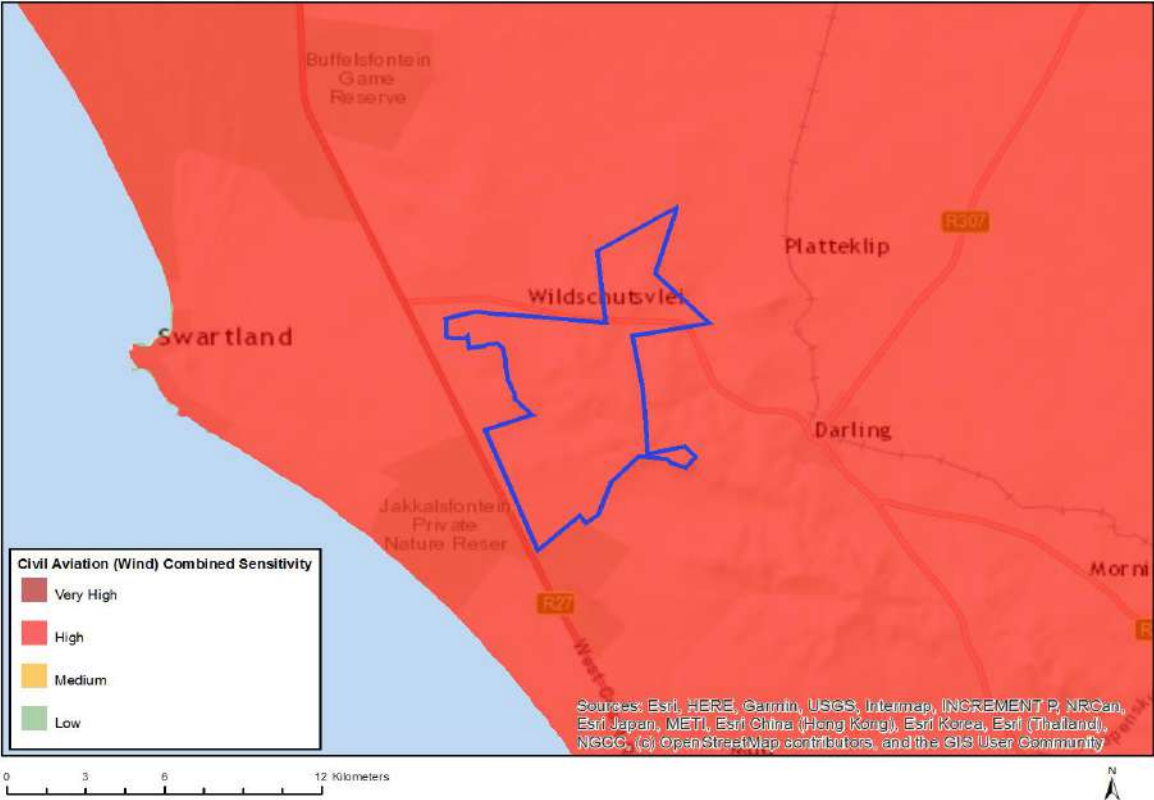

Very High sensitivity	High sensitivity	Medium sensitivity	Low sensitivity
	X		

Sensitivity Features:

Sensitivity	Feature(s)
High	Dangerous and restricted airspace as demarcated

MAP OF RELATIVE DEFENCE (WIND) THEME SENSITIVITY

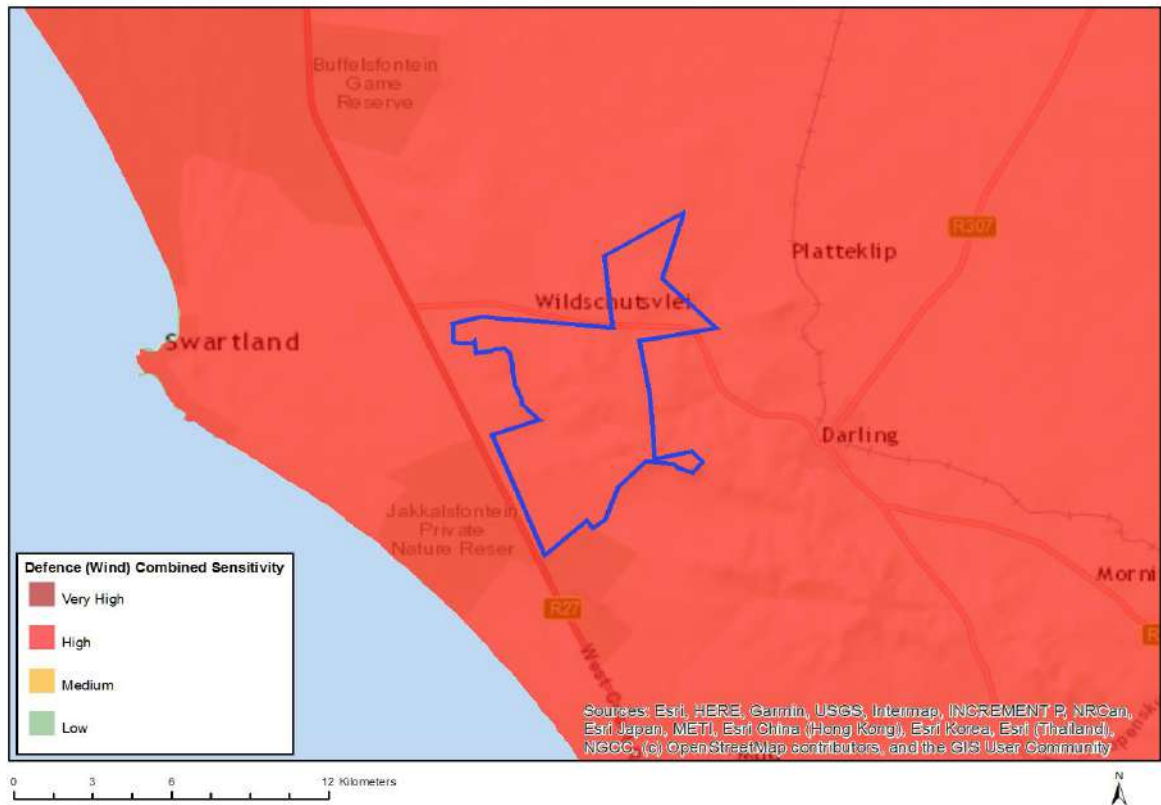

Very High sensitivity	High sensitivity	Medium sensitivity	Low sensitivity
	X		

Sensitivity Features:

Sensitivity	Feature(s)
High	Defence Site

MAP OF RELATIVE FLICKER THEME SENSITIVITY

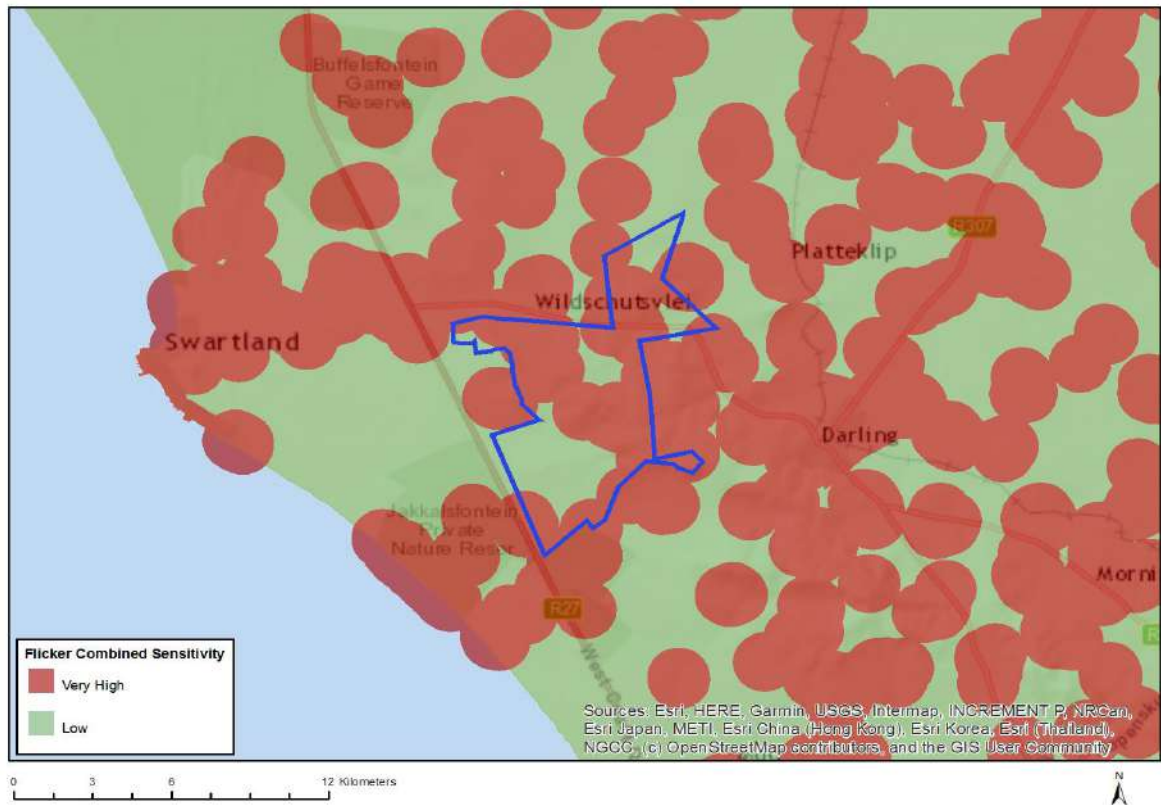

Very High sensitivity	High sensitivity	Medium sensitivity	Low sensitivity
X			

Sensitivity Features:

Sensitivity	Feature(s)
Low	Area of low sensitivity
Very High	Potential temporarily or permanently inhabited residence

MAP OF RELATIVE LANDSCAPE (WIND) THEME SENSITIVITY

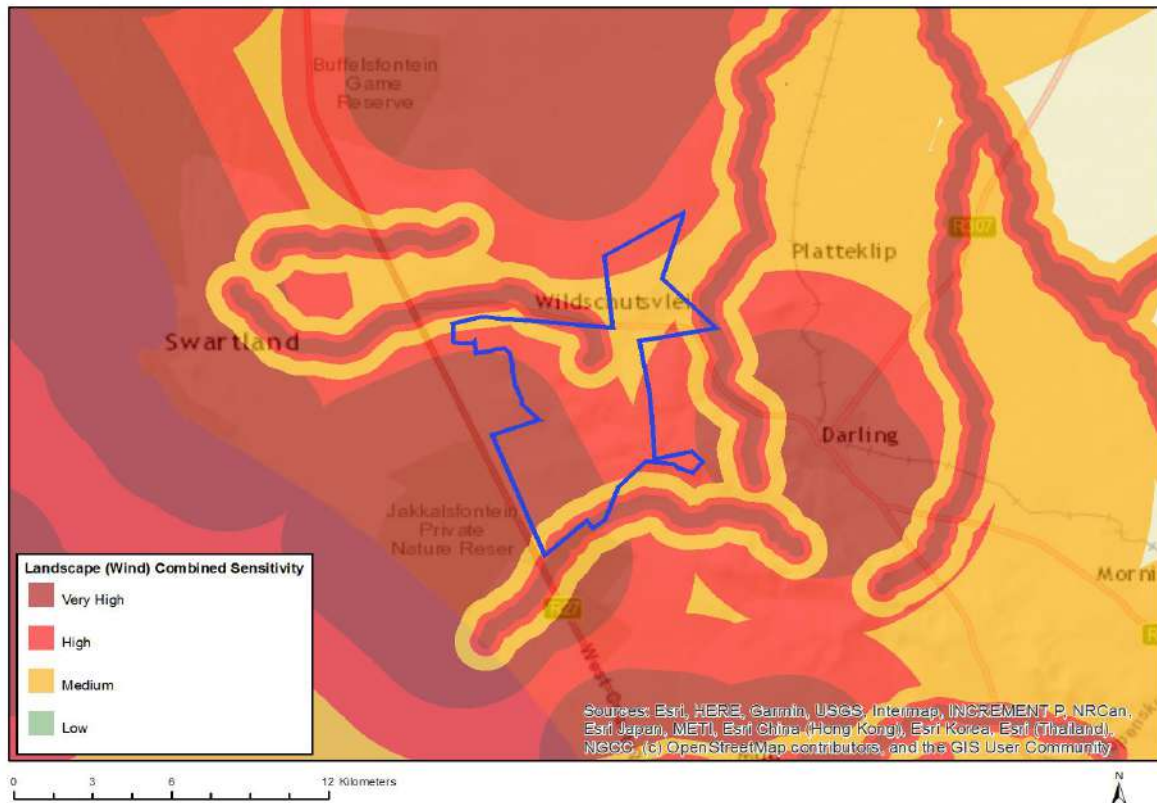

Very High sensitivity	High sensitivity	Medium sensitivity	Low sensitivity
X			

Sensitivity Features:

Sensitivity	Feature(s)
High	Between 2 and 4 km of a town or village
High	Between 2 and 5 km of a game farm
High	Between 5 and 10 km of a Ramsar Site or National Park
High	Between 3 and 5 km of a nature reserve, botanical garden or other protected area
High	Within 500 m of a river
Low	Slope less than 1:10
Medium	Between 2 and 4 km of the coast
Medium	Between 4 and 6 km of a town or village
Medium	Between 5 and 7 km of a game farm
Medium	Between 10 and 15 km of a Ramsar site of National Park
Medium	Between 5 and 10 km of a nature reserve, botanical garden or other protected area
Medium	Within 1000 m of a wetland
Very High	Mountain tops and high ridges
Very High	Slope more than 1:4
Very High	Game farm
Very High	Within 2 km of a game farm
Very High	Within 3 km of a nature reserve, botanical garden or other protected area
Very High	Within 250 m of a river

MAP OF RELATIVE NOISE THEME SENSITIVITY

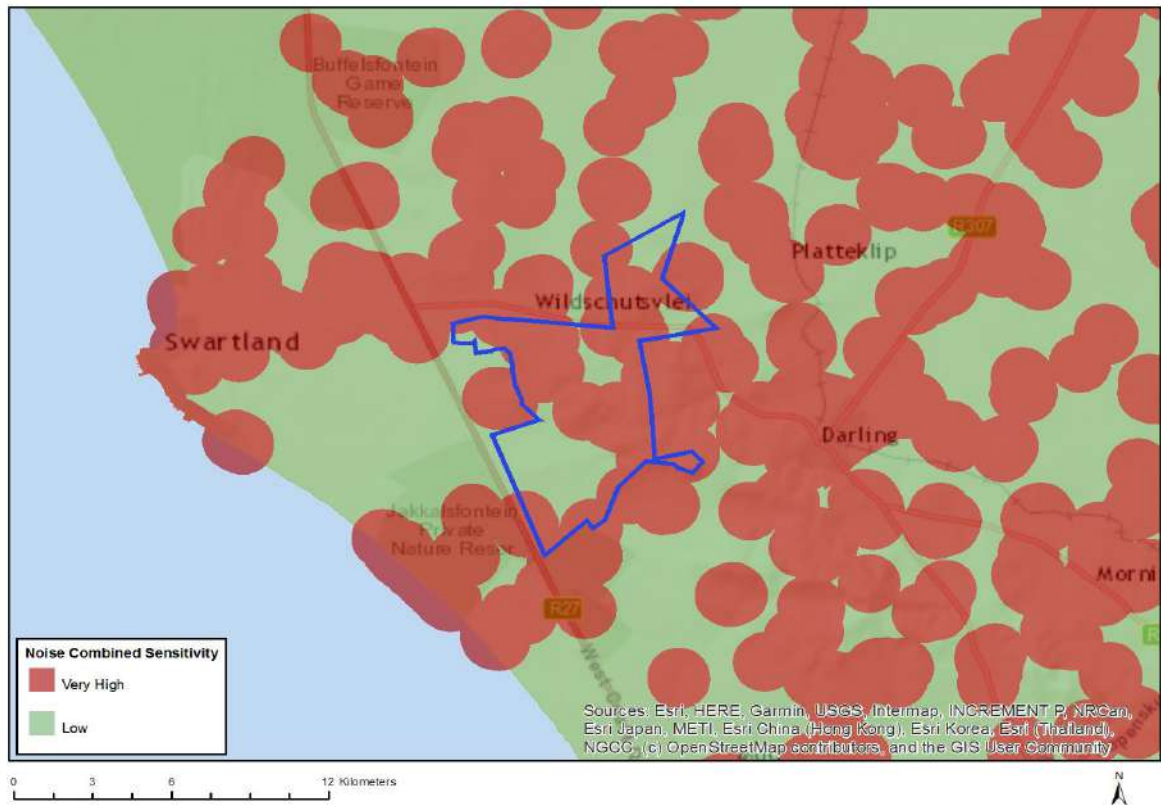

Very High sensitivity	High sensitivity	Medium sensitivity	Low sensitivity
X			

Sensitivity Features:

Sensitivity	Feature(s)
Low	Area of low sensitivity
Very High	Potential temporarily or permanently inhabited residence

MAP OF RELATIVE PLANT SPECIES THEME SENSITIVITY

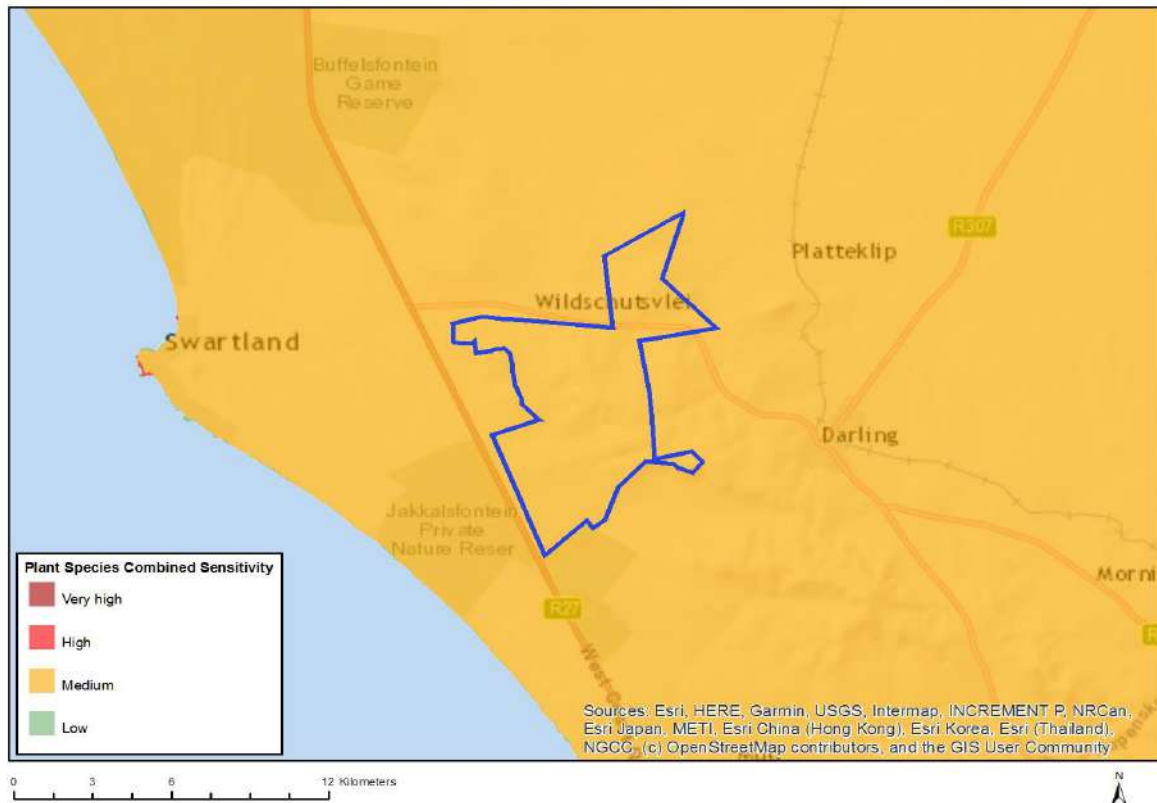

Very High sensitivity	High sensitivity	Medium sensitivity	Low sensitivity
	X		

Sensitivity Features:

Sensitivity	Feature(s)
High	Sensitive species 83
High	Sparaxis parviflora
High	Ixia curta
High	Pauridia canaliculata
High	Ruschia diversifolia
High	Oxalis stictocheila
High	Erica bolusia var. bolusia
High	Sensitive species 588
High	Xiphotheca reflexa
High	Diosma dichotoma
High	Aspalathus lotoides subsp. lotoides
High	Leucospermum tomentosum
High	Serruria decipiens
High	Lampranthus sociorum
High	Lampranthus debilis
Medium	Microdon capitatus
Medium	Manulea corymbosa
Medium	Selago psammophila
Medium	Antimima aristulata
Medium	Erepsia hallii
Medium	Erepsia patula
Medium	Cleretum clavatum

Medium	<i>Lobostemon capitatus</i>
Medium	<i>Echiostachys spicatus</i>
Medium	Sensitive species 72
Medium	Sensitive species 69
Medium	Sensitive species 83
Medium	Sensitive species 87
Medium	<i>Geissorhiza darlingensis</i>
Medium	<i>Geissorhiza eurystigma</i>
Medium	<i>Geissorhiza monanthos</i>
Medium	<i>Geissorhiza radians</i>
Medium	<i>Sparaxis parviflora</i>
Medium	<i>Ezoloba macrocarpa</i>
Medium	<i>Ixia abbreviata</i>
Medium	<i>Ixia curta</i>
Medium	<i>Ixia monadelpha</i>
Medium	<i>Ixia fuscocitrina</i>
Medium	<i>Ixia aurea</i>
Medium	Sensitive species 464
Medium	<i>Romulea eximia</i>
Medium	Sensitive species 636
Medium	Sensitive species 621
Medium	<i>Pauridia pygmaea</i>
Medium	<i>Pauridia alba</i>
Medium	<i>Pauridia canaliculata</i>
Medium	<i>Ruschia geminiflora</i>
Medium	<i>Ruschia langebaanensis</i>
Medium	<i>Ruschia tecta</i>
Medium	<i>Ruschia diversifolia</i>
Medium	<i>Drosanthemum hispifolium</i>
Medium	<i>Oxalis stictocheila</i>
Medium	<i>Cephalophyllum parviflorum</i>
Medium	<i>Erica bolusiae</i> var. <i>bolusiae</i>
Medium	<i>Hermannia procumbens</i> subsp. <i>myrrhifolia</i>
Medium	Sensitive species 364
Medium	Sensitive species 685
Medium	Sensitive species 697
Medium	Sensitive species 588
Medium	<i>Adenogramma rigida</i>
Medium	<i>Wachendorfia brachyandra</i>
Medium	Sensitive species 744
Medium	<i>Cannomois arenicola</i>
Medium	<i>Elegia verreauxii</i>
Medium	<i>Restio impolitus</i>
Medium	Sensitive species 286
Medium	<i>Amphithalea ericifolia</i> subsp. <i>erecta</i>
Medium	<i>Argyrobium velutinum</i>
Medium	<i>Pterygodium inversum</i>
Medium	<i>Xiphotheca lanceolata</i>
Medium	<i>Xiphotheca reflexa</i>
Medium	<i>Lachnaea grandiflora</i>
Medium	<i>Lachnaea capitata</i>
Medium	<i>Metalasia capitata</i>
Medium	<i>Metalasia octoflora</i>
Medium	<i>Senecio foeniculoides</i>
Medium	<i>Senecio cadiscus</i>
Medium	<i>Cotula duckittiae</i>
Medium	<i>Cotula eckloniana</i>
Medium	<i>Athanasia rugulosa</i>
Medium	<i>Chrysocoma esterhuyseniae</i>
Medium	<i>Psoralea filifolia</i>

Medium	<i>Heterorhachis aculeata</i>
Medium	<i>Oncosiphon africanum</i>
Medium	<i>Diosma dichotoma</i>
Medium	<i>Agathosma latipetala</i>
Medium	<i>Agathosma thymifolia</i>
Medium	<i>Agathosma glandulosa</i>
Medium	<i>Macrostylis villosa</i> subsp. <i>villosa</i>
Medium	<i>Macrostylis cassiopoides</i> subsp. <i>dregeana</i>
Medium	<i>Muraltia macropetala</i>
Medium	<i>Aspalathus aculeata</i>
Medium	<i>Aspalathus glabrata</i>
Medium	<i>Aspalathus lebeckioides</i>
Medium	<i>Aspalathus lotoides</i> subsp. <i>lagopus</i>
Medium	<i>Aspalathus lotoides</i> subsp. <i>lotoides</i>
Medium	<i>Aspalathus stricticlada</i>
Medium	Sensitive species 546
Medium	Sensitive species 547
Medium	<i>Wurmbea capensis</i>
Medium	<i>Phylica plumosa</i> var. <i>squarrosa</i>
Medium	<i>Phylica stenopetala</i> var. <i>stenopetala</i>
Medium	<i>Phylica strigulosa</i>
Medium	<i>Phylica harveyi</i>
Medium	<i>Caesia sabulosa</i>
Medium	<i>Lebeckia plukenetiana</i>
Medium	<i>Podalyria sericea</i>
Medium	<i>Aponogeton angustifolius</i>
Medium	<i>Aponogeton fugax</i>
Medium	<i>Leucadendron cinereum</i>
Medium	<i>Leucadendron lanigerum</i> var. <i>lanigerum</i>
Medium	<i>Leucospermum hypophyllocarpodendron</i> subsp. <i>canaliculatum</i>
Medium	<i>Leucospermum hypophyllocarpodendron</i> subsp. <i>hypophyllocarpodendron</i>
Medium	<i>Leucospermum rodolentum</i>
Medium	<i>Leucospermum tomentosum</i>
Medium	<i>Protea scolymocephala</i>
Medium	<i>Protea burchellii</i>
Medium	<i>Serruria decipiens</i>
Medium	<i>Lampranthus amoenus</i>
Medium	<i>Lampranthus leptaleon</i>
Medium	<i>Lampranthus peacockiae</i>
Medium	<i>Lampranthus aureus</i>
Medium	<i>Lampranthus scaber</i>
Medium	<i>Lampranthus sociorum</i>
Medium	<i>Lampranthus stenopetalus</i>
Medium	<i>Lampranthus stanfordiae</i>
Medium	<i>Lampranthus coccineus</i>
Medium	<i>Lampranthus debilis</i>
Medium	<i>Lampranthus filicaulis</i>
Medium	<i>Roella arenaria</i>

MAP OF RELATIVE RFI (WIND) THEME SENSITIVITY

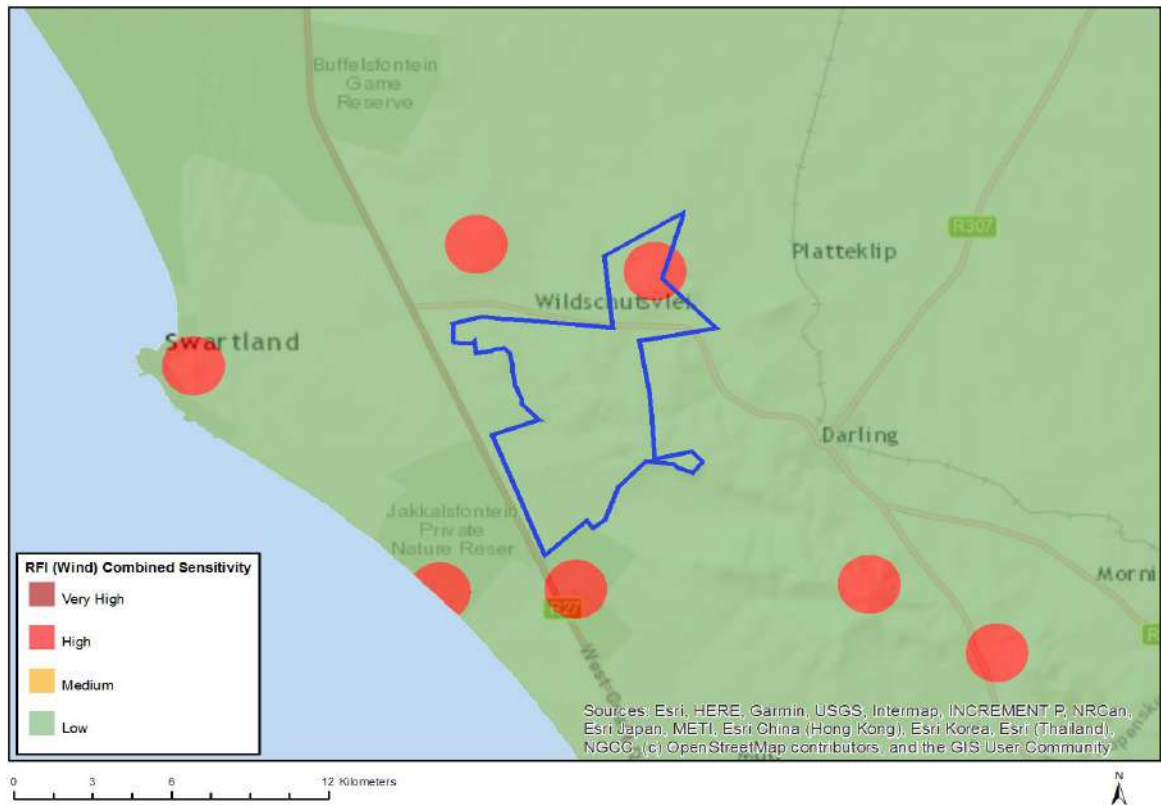

Very High sensitivity	High sensitivity	Medium sensitivity	Low sensitivity
	X		

Sensitivity Features:

Sensitivity	Feature(s)
High	Within 1 km of a telecommunication facility;None;More than 60 km from a Weather Radar installation
Low	Low sensitivity for telecommunications;None;More than 60 km from a Weather Radar installation

MAP OF RELATIVE TERRESTRIAL BIODIVERSITY THEME SENSITIVITY

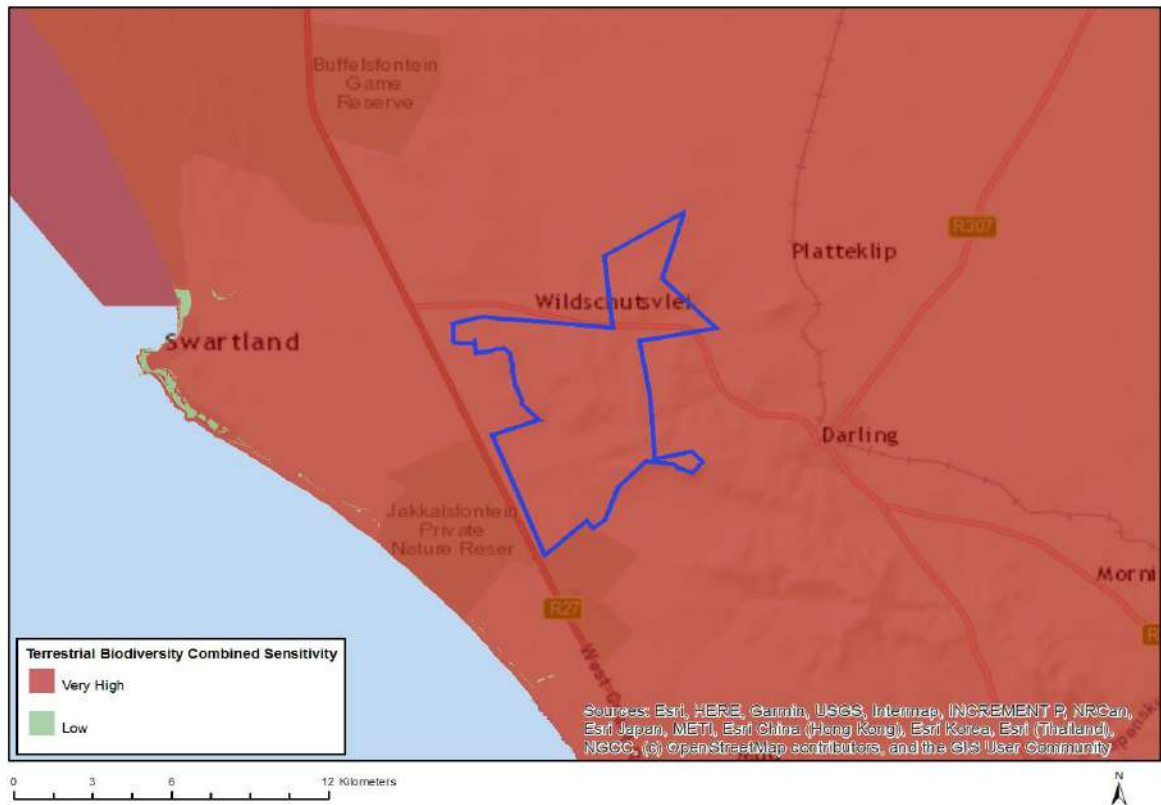

Very High sensitivity	High sensitivity	Medium sensitivity	Low sensitivity
X			

Sensitivity Features:

Sensitivity	Feature(s)
Very High	Vulnerable ecosystem
Very High	Critically endangered ecosystem
Very High	Ecological Support Area 2
Very High	Ecological Support Area 1
Very High	Critical Biodiversity Area 2
Very High	Critical Biodiversity Area 1
Very High	Focus Areas for land-based protected areas expansion

18 May 2021

ERM Ref: 0554699

DEA Reference: 12/12/20/1582

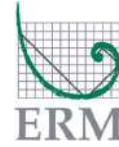
**Site Sensitivity Verification REPORT for the Part Two Environmental Authorisation Amendment for the Rhebokfontein Wind Energy Facility (WEF) in Western Cape, South Africa**

This Site Sensitivity Verification Report was compiled in terms of the *Protocols for the Assessment and Minimum Criteria for Reporting on identified Environmental Themes* (promulgated 20 March 2020 in GN No. 320). The report serves to verify the current use of the site in question and its environmental sensitivity as identified by the screening tool to determine the need for specialist inputs in relation to the themes included in the Protocols.

The location of the proposed development is shown in the aerial image included as Figure 1 and the surrounding context is depicted in Figure 2 & Figure 3. This site sensitivity verification relates to the Screening Tool Report (STR) for the above-mentioned proposed development that comprise the project and environmental application.

This report addresses the findings of the Screening Tool Report, attached, and provides a motivation for the various specialist studies identified to be conducted. It also discusses whether the specialist studies forming part of this project are required to comply with the above Protocol.

A Screening Tool Report was generated in May of 2020 as part of the EA application process. According to the Screening Tool Report, the following specialist assessments were identified and recommended to be undertaken as part of the environmental process:

1. Agricultural Impact Assessment;
2. Landscape / Visual Assessment;
3. Archaeological and Cultural Impact Assessment;
4. Palaeontology Impact Assessment;
5. Terrestrial Biodiversity Impact Assessment;
6. Aquatic Biodiversity Impact Assessment;
7. Avian Impact Assessment;
8. Civil Aviation Assessment;
9. Defense Assessment;
10. RFI Assessment;
11. Noise Impact Assessment;
12. Flicker Assessment;
13. Traffic Impact Assessment;
14. Geotechnical Assessment;
15. Socioeconomic Assessment;
16. Plant Species Assessment;
17. Animal Species Assessment.

The original EIA for this Proposed WEF was undertaken in 2010, and the following specialist studies were undertaken:

1. Flora Impact Assessment
2. Avian Impact Assessment
3. Fauna Impact Assessment
4. Geological Impact Assessment
5. Visual Impact Assessment
6. Heritage Impact Assessment
7. Noise Impact Study
8. Social Impact Assessment
9. Palaeontological Impact Assessment
10. Soil Profile

The following specialist studies have been undertaken during the EA Amendment Process:

1. Biodiversity Impact Assessment
2. Avian Impact Assessment amendment
3. Geological Impact Assessment amendment
4. Visual Impact Assessment amendment
5. Heritage Impact Assessment amendment
6. Noise Impact Study amendment
7. Social Impact Assessment amendment

In accordance with the Procedures for the Assessment and Minimum Criteria for Reporting on identified Environmental Themes in terms of Sections 24(5)(a) and (h) and 44 of NEMA, this Site Sensitivity Verification Report has essentially been compiled to provide a rationale for the specialist studies undertaken as part of the environmental process.

The table below serves to verify sensitivities identified by the Screening Tool Report, and the specialist studies undertaken during the EA Amendment.

Specialist Identified by the Screening Tool	Conducted?	Reasoning
Agricultural Impact Assessment	Yes	/
Landscape/ Visual Assessment	Yes	/
Archaeological and Cultural Impact Assessment	Yes	/
Palaeontology Impact Assessment	Yes	/
Terrestrial Biodiversity Impact Assessment	Yes	/
Aquatic Biodiversity Impact Assessment		Several streams run through the WEF land parcels, however proposed new infrastructure avoids them completely. Riparian areas were assessed in the Biodiversity Impact Assessment.
Avian Impact Assessment	Yes	/
Civil Aviation Assessment	No	The screening report notes that the site is "Dangerous and restricted airspace as demarcated" as it is located near a civil aviation radar and a major civil aviation aerodrome.

		<p>While the turbines may take up some airspace, the height and number of these are such that they will not affect the airspace available for movement of airplanes or impact. In addition, the proposed infrastructure would be similar to those of the surrounding context, would be alongside a slope. The proposed WEF therefore presents no civil aviation sensitivity and therefore, no specialist investigations were deemed necessary</p>
Defense Assessment	No	<p>The screening reports identify the site area as a 'defense site', but no further details are provided in this respect. The high sensitivity is presumably due to the site being near the Ysterplaat Aerodrome, the SAS Wingfield, and the Wynberg Military Hospital.</p> <p>The proposed WEF would not interfere with any communications to and from these facilities, and would not interfere with any access points. The proposed WEF therefore presents no defense sensitivity and therefore, no specialist investigations were deemed necessary.</p>
RFI Assessment		<p>A powerline of 132kV is proposed. At this voltage there are no concerns with Radio Frequency Interference (RFI). RFI is typically associated with voltages of 400kV and more.</p> <p>The proposed WEF therefore presents no RFI sensitivity and therefore, no specialist investigations were deemed necessary.</p>
Noise Impact Assessment	Yes	/
Flicker Assessment		<p>The effect of shadow flicker is only likely to be experienced by people situated directly within the shadow cast by the rotor blades of the wind turbine. As such, shadow flicker is only expected to have an impact on people residing in houses located within close proximity of a wind turbine (less than 500 m) and at a specific orientation, particularly in areas where there is little screening present. Since there are no sensitive receptors within this range, no specialist investigations were deemed necessary.</p>
Traffic Impact Assessment		<p>The area is mainly used for various agricultural activities. The roads (R27 and R315) are mainly used during the day. Traffic on the R27 and R315 dies down in the evening. Late at night/early morning there is no traffic on the R315. The movement of heavy vehicles will only occur during the construction phase and should movement of construction traffic on the site should be limited to the relevant access roads and construction site.</p>

The potential impacts on tourists and locals can be effectively mitigated by restricting construction traffic movements to weekdays, and, where possible, limiting activities during over holiday periods.

A Traffic Impact Assessment was screened out during the initial scoping phase. The proposed WEF therefore presents little traffic sensitivity and therefore, no specialist investigations were deemed necessary.

Geotechnical Assessment	Yes	/
Socioeconomic Assessment	Yes	/
Plant Species Assessment	Yes	/
Animal Species Assessment	Yes	/
