

Annex B

Notification and
Registration Public
Participation Material

Annex B1

Background Information Documents

B1 ***BACKGROUND INFORMATION DOCUMENT***

B1.1 ***ENGLISH***



WASTE MANAGEMENT LICENCE APPLICATION FOR THE MANAGEMENT OF ALL WASTE STREAMS FOR THE OPEN PIT AND UNDERGROUND OPERATIONS AT VENETIA MINE, LIMPOPO PROVINCE

DEA Ref Number (WML): 12/9/11/L43049/5

BACKGROUND TO THE EIA

De Beers Consolidated Mines (Pty) Ltd (DBCM) has appointed Environmental Resources Management Southern Africa (Pty) Ltd (ERM), as the independent environmental consultants to undertake the Scoping and Environmental Impact Assessment (EIA) process for the proposed Waste Management Licence Application for the listed activities associated with the upgrade of the Waste Management Facility (WMF) and tyres of a designated area on the waste rock dump for the disposal of demolition and building materials, at Venetia Mine (Venetia), Limpopo Province.

PURPOSE OF THIS DOCUMENT

The purpose of this Background Information Document (BID) is to provide Interested and Affected Parties (I&APs) with background information about the proposed project and to outline the EIA process to be undertaken. Further this document intends to inform I&APs on how to participate in the EIA Process. You are encouraged to register as an I&AP so that you can be kept informed about the project throughout the process.

Further documents will be available at various stages during the EIA process to provide I&APs with detailed information about the project and there will be further opportunities to ask questions, raise issues of concern and give suggestions to enhance benefits of the Project. Stakeholders will also be given the opportunity to verify that their issues have been considered and to comment on any study findings. Thereafter, the findings, along with your comments will be submitted to the competent authority, namely the national Department of Environmental Affairs (DEA), for consideration. Please note that the Draft Scoping Report is available for comment at the following locations:

Location	Contact	Location	Contact
Local Musina Municipal Library	(015) 534 6100	Musina Post Office	(015) 534 2003
Blouberg Municipality Alldays Satellite Library	(015) 5751144	Musina Spar	(015) 534 0750
Mapungubwe entrance gate/ visitors centre	(015) 534 7923/24	Community Hall – Nancefield	(015) 534 6100
Venetia Reception	(015) 575 2710	Pontdrift Police Station	(015) 5759908
ERM Project Website	http://www.erm.com/VenetiaMineEIA	Musina Municipal Offices	(015) 534 6181

Register as an I&AP

Environmental Resources Management Southern Africa (Pty) Ltd (ERM) has been appointed by De Beers Consolidated Mines (Pty) Ltd to undertake the Environmental Impact Assessment Process (EIA) and associated Public Participation Process.

You are invited to register as an I&AP and comment on this project. Please complete the enclosed registration/comment sheet and/or contact:

Tougheeda Aspelng

Tel: 021 681 5400

Fax: 086 540 4072

Email:

VenetiaMineEIA@erm.com

Postal Address:

The Great Westerford, 2nd floor, 240 Main Road, Rondebosch, Cape Town

PROJECT DESCRIPTION

Project Locality

Venetia Mine is situated on the farm Venetia 103MS , Krone 104MS, Rugen 105MS, Drumsheugh 99MS, which lies approximately 80km west of Musina and 40km north east of Alldays in the Limpopo Province of South Africa. Venetia is situated off the R521 between Alldays and Pontdrift, approximately 550 km north of Johannesburg.

The mine is located within the Musina Local Municipality of the Vhembe District Municipality. The border with Botswana and Zimbabwe is situated approximately 30km to the north.

Figure 1. Venetia Mine Locality



Waste Management Licence (WML) Application

Project Background

Venetia Mine is an existing open pit mine that recently (October 2012) received an Environmental Authorisation (EA) and positive record of decision from DMR from the Limpopo Department of Economic Development, Environment and Tourism (LEDET) for the development of underground workings and an amendment of the existing Environmental Management Plan (EMP). Open pit mining operations are expected to cease between 2020 and 2023, after which only underground operations will continue. The Waste Management Licence application is being undertaken to license the listed activities associated with the upgrading of the Waste Management Facility (WMF) and designated disposal area for construction, demolition and building materials from mining operations in order to meet the legislative requirements in terms of the National Environmental Management: Waste Act (Act 59 of 2008).

Need and Desirability of the Project

Current waste management activities and facilities at Venetia can be revised and upgraded and once more formalised (as per the proposed project scope), the on and off-site management of waste will become more streamlined. The proposed waste management activities listed in GN R.921 include:

- construction and expansion of a facility for waste management;
- sorting, shredding, grinding, crushing, screening or bailing of general waste;
- recycling of general waste;
- recovery of waste including the refining, utilisation, or co-processing of waste;
- reuse or recycling of hazardous waste;
- treatment of hazardous waste; and
- disposal of inert waste to landfill.

The key objective of the Integrated Waste Licensing application for Venetia Mine is to reach a state of full compliance in respect of the various waste management activities as soon as is practically possible.

The Waste Management Facility (WMF)

The WMF (previously referred to as the salvage yard) is an area currently used to collect waste for sorting, laydown, re-use, recycling and screening before final disposal. General as well as hazardous wastes are received, stored, sorted, recycled and finally (where possible) transferred from the mine for final disposal. Currently, almost all waste streams collected at the mine pass through this facility.

The WMF is an existing facility but expansion is proposed (as per this application) and Venetia Mine seeks to formalise this area.



Area on Waste Rock Dump for the disposal of demolition and building materials

Although this application is not for any mineral waste, it is proposed that various types of waste be disposed of within the existing Waste Rock Dumps (WRD) due to various difficulties with removing these wastes from site. The types of waste proposed to be disposed of on the WRD include earth moving vehicle (EMV) tyres , light duty vehicle (LDV) waste tyres, building rubble, demolition and construction wastes and wooden waste.



THE ENVIRONMENTAL IMPACT ASSESSMENT PROCESS

National Environmental Management: Waste Act (Act 59 of 2008), as amended

The National Environmental Management: Waste Act, 2008 (Act No. 59 of 2008) came into effect on 1 July 2010 and repealed Section 20 of the Environmental Conservation Act, 1989 (Act No. 73 of 1989), introducing new provisions with regards to the licensing of waste management activities. The National Environmental Management: Waste Amendment Act (Act 26 of 2014) was promulgated on 2 June 2014 and repealed or replaced various sections of NEMWA.

The list of waste management activities that have, or are likely to have, a detrimental effect on the environment were promulgated on 29 November 2013 (GN R. 921). According to GN R.921, a person who wishes to commence, undertake or conduct:

- an activity listed under Category A, must conduct a Basic Assessment process; or
- an activity listed under Category B, must conduct a Scoping and EIA process.

There are a number of both Category A and Category B listed activities at Venetia Mine and, as such, a full Scoping and EIA is required for this Waste Management Licence application. The National Environmental Management Act (NEMA) EIA Regulations must be followed, with a successful application resulting in the issuing of a **Waste Management Licence**. The relevant published Norms and Standards will also be considered.

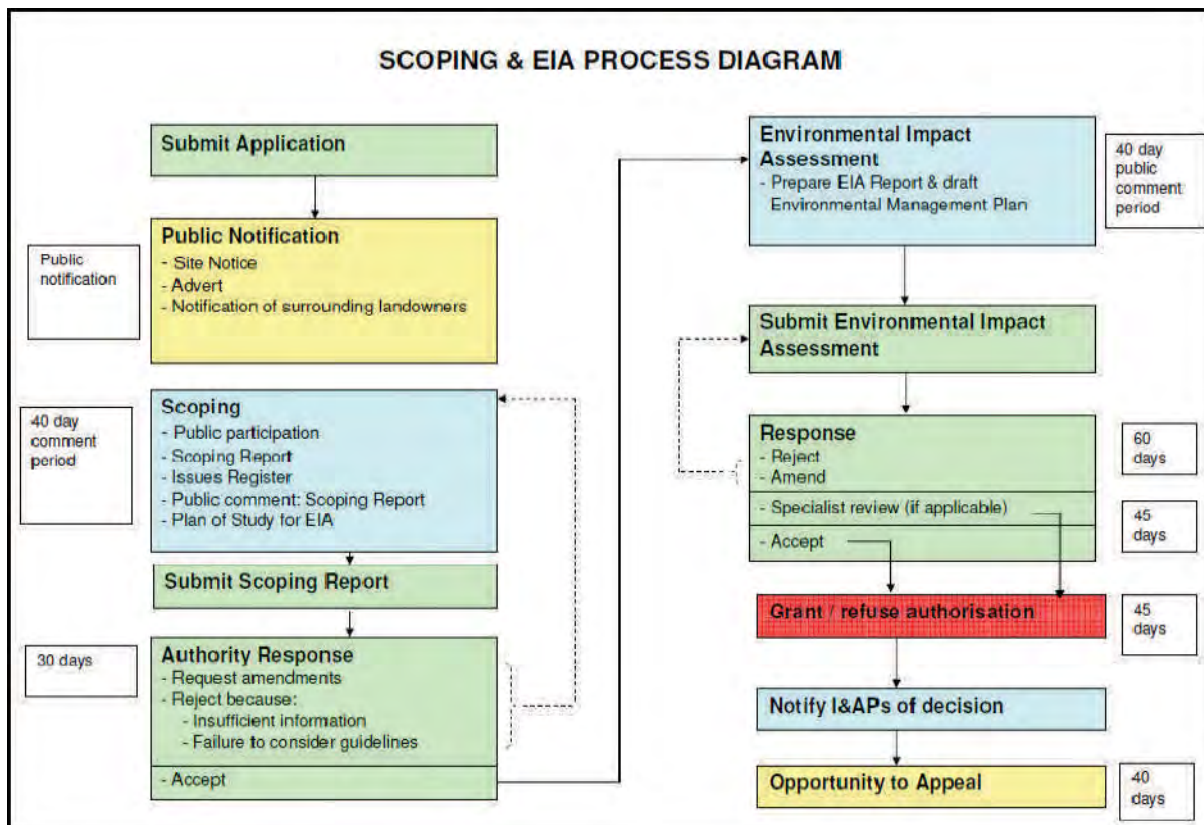

The listed activities being applied for under this Waste Management Licence application include:

GN 921 Listing Category	Activity to be Licensed	Description
Waste Management Activities: Waste Management Facility (WMF)		
Category A, No. 2	The sorting, shredding, grinding, crushing, screening or baling of general waste at a facility that has an operational area in excess of 1,000m ² .	1. The sorting and baling of general waste: <ul style="list-style-type: none"> • Cardboard; • Paper; • Glass; • Cans; • Plastic; and • Non-recyclable domestic waste, including food waste and compost the food waste 2. The shredding and chipping of wood. 3. Composting of food wastes.
Category A, No. 3	The recycling of general waste at a facility that has an operational area in excess of 500m ² , excluding recycling that takes place as an integral part of an internal manufacturing process within the same premises.	Recycling and/or re-use of waste: Manual and/or mechanical sorting, dismantling, baling, stripping, shredding, crushing, chipping and compaction of any of the following wastes: Used screen panels, metals, conveyor belts, hard hats, safety boots, overalls, plastic water containers, blasting wire, electrical cabling, redundant furniture, windscreen glass, rubber and air filters and wood.
Category A, No. 5	The recovery of waste including the refining, utilisation, or co-processing of waste in excess of 10 tons but less than 100 tons of general waste per day or in excess of 500kg but less than 1 ton of hazardous waste per day, excluding recovery that takes place as an integral part of an internal manufacturing process within the same premises.	Recovery of wood (chipping and hammer mill).
Category A, No. 12	The construction of a facility for a waste management activity listed in Category A of this Schedule (not in isolation to associated waste management activity).	All construction and associated activities relating to the upgrade of the WMF.
Category A, No. 13	The expansion of a waste management activity listed in Category A or B of this Schedule which does not trigger an additional waste management activity in terms of this Schedule.	All construction and associated activities relating to the upgrade of the WMF.
Category B, No. 2	The reuse or recycling of hazardous waste in excess of 1 ton per day, excluding reuse or recycling that takes place as an integral part of an internal manufacturing process within the same premises.	<i>Ex situ and in situ</i> bio-remediation of hydrocarbon contaminated soil, with the potential addition of sewage sludge.



GN 921 Listing Category	Activity to be Licensed	Description
Category B, No. 3	The recovery of waste including the refining, utilisation, or co-processing of the waste at a facility that processes in excess of 100 tons of general waste per day or in excess of 1 ton of hazardous waste per day, excluding recovery that takes place as an integral part of an internal manufacturing process within the same premises.	<i>Ex situ and in situ</i> bio-remediation of hydrocarbon contaminated soil, with the potential addition of sewage sludge.
Category B, No. 4	The treatment of hazardous waste in excess of 1 ton per day calculated as a monthly average; using any form of treatment excluding the treatment of effluent, wastewater or sewage.	<i>Ex situ</i> bio-remediation of hydrocarbon contaminated soil, with the potential addition of sewage sludge.
Category B, No. 10	The construction of a facility for a waste management activity listed in Category B of this Schedule (not in isolation to associated waste management activity).	All construction and associated activities relating to the upgrade of the WMF.
Category C	GN R. 926 National Environmental Management: Waste Act (59/2008): National norms and standards for the storage of waste.	Registration for Storage of waste under Category C of GN R. 921.
Waste Activities: Demolition and Building Rubble Dump		
Category B, No. 9	The disposal of inert waste to land in excess of 25 000 tons, excluding the disposal of such waste for the purposes of levelling and building which has been authorised by or under other legislation.	Disposal of inert waste (demolition and building rubble) used for levelling and building (infilling).

Please ensure that you have registered and/ or submitted your comments by 05 November 2014 in order to have them included.

You are invited to be part of the EIA process. As a stakeholder, you are invited to identify issues and raise concerns that you have in relation to the Waste Management Licence Application. Any member of the public may register as a stakeholder throughout the process. Please see Page 1 for the various locations that the WML Draft Scoping Report is available for comment. The project team will provide a response to the questions, and all comments and responses will be included in the Final Scoping Report that will be submitted to the DEA for their consideration.

Should you have any queries, comments or suggestions regarding the proposed project, please note them below.

Return this comment sheet to Tougheeda Aspeling of ERM Southern Africa:
Tel: 021 681 5400; Fax: 086 540 4072; Email: VenetiaMineEIA@erm.com
Postal Address: The Great Westerford, 2nd Floor, 240 Main Road, Rondebosch, Cape Town

Please formally register me as an interested and affected party (I&AP) and provide further information and notifications during the EIA process			Yes	No
I would like to receive my notifications by:	Email	Post	Fax	

Comments:

Please fill in your contact details for the project database.

Title and Name:			
Organisation:			
Telephone:		Fax:	
Cell:		Email:	
Postal Address:			

<i>Name</i>	<i>Signature</i>	<i>Date</i>



AANSOEK VIR 'N LISENSIE VIR AFVALBESTUUR VIR DIE BESTUUR VAN ALLE AFVALSTROME VIR DIE OOPSKAG- EN ONDERGRONDSE BEDRYGWIGHEDE BY DIE VENETIA-DIAMANTMYN, LIMPOPO-PROVINSIE

DOS Verwysingsnommer (ABF): 12/9/11/L43049/5

AGTERGROND TEN OPSIGTE VAN DIE OIS

De Beers Gekonsolideerder Myne (Edms.) Bpk. (DBCM) het vir Environmental Resources Management Southern Africa (Pty) Ltd (ERM) as die onafhanklike omgewingskonsultante aangewys om die omvangbepalings- en omgewingsimpakstudieproses (OIS) vir die voorgestelde aansoek vir 'n lisensie vir afvalbestuur vir die gelyste aktiwiteite te onderneem, wat met die opgradering van die afvalbestuursfasiliteit (ABF) verband hou asook die bepaling van 'n aangewese gebied op die afvalklip-stortterrein vir die wegdoening van slopings- en boumateriale by die Venetia-diamantmyn (Venetia), Limpopo-provinsie.

DOEL VAN HIERDIE DOKUMENT

Die doel van hierdie agtergrondinligtingsdokument (AID) is ten einde belanghebbende en geaffekteerde partye (B&GP) van agtergrondinligting rakende die voorgestelde projek te voorsien en ook om die OIS-proses wat onderneem gaan word, uit te lig. Hierdie dokument het ten doel om B&GP in te lig aangaande deelname aan die OIS-proses. U word aangemoedig om as 'n B&GP te registreer sodat u op hoogte kan bly met betrekking tot die projek deurgaans die proses.

Hierdie dokumente sal verder ook beskikbaar wees op verskillende stadiums tydens die OIS-proses om B&GP van gedetailleerde inligting omtrent die projek te voorsien en daar sal ook verdere geleentheid wees om vrae te vra, knelpunte te opper en voorstelle te maak ten einde die voordele van die projek te bevorder. Belanghebbende sal ook die geleentheid ontvang ter bevestiging dat hulle knelpunte oorweeg is en om kommentaar te lewer op enige studiebevindinge. Hierdie bevindinge saam met u kommentaar sal hierna aan die bevoegde owerheid, naamlik die Departement van Omgewingsake (DOS) voorgelê word vir oorweging. Neem asseblief kennis dat die konsep-omvangbepalingsverslag vir kommentaar beskikbaar is by die volgende plekke:

Plek	Kontak	Plek	Kontak
Musina se plaaslike munisipale biblioteek	(015) 534 6100	Musina se poskantoor	(015) 534 2003
Blouberg se munisipaliteit Alldays-satellietbiblioteek	(015) 5751144	Musina Spar	(015) 534 0750
Mapungubwe se ingangshek/besoekersentrum	(015) 534 7923/24	Gemeenskapsaal – Nancefield	(015) 534 6100
Venetia-ontvangs	(015) 575 2710	Pontdrift se polisiestasie	(015) 5759908
ERM-projekwebtuiste	http://www.erm.com/VenetiaMineEIA	Musina se munisipale kantore	(015) 534 6181

Registreer as 'n B&GP

Environmental Resources Management Southern Africa (Pty) Ltd (ERM) is deur De Beers Gekonsolideerde Myne (Edms.) Bpk. aangewys om die omgewingsimpakstudieproses (OIS) asook geassosieerde openbare deelnameproses te onderneem.

U word uitgenooi om as 'n B&GP te registreer en kommentaar met betrekking tot hierdie projek te lewer. Voltooi asseblief die ingeslote registrasie-/kommentaarblad en/of kontak:

Tougheeda Aspeling
Tel: 021 681 5400
Faks: 086 540 4072
E-pos:
VenetiaMineEIA@erm.com

PROJEKBESKRYWING

Projekligging

Die Venetia-diamantmyn is op die Venetia 103MS-, Krone 104MS-, Rugen 105MS- en Drumsheugh 99MS-plase geleë, wat ongeveer 80 km wes vanaf Musina en 40 km noord-oos vanaf Alldays in die Limpopo-provinsie van Suid-Afrika lê. Venetia is duskant die R521 tussen Alldays en Pontdrift, ongeveer 550 km noord vanaf Johannesburg geleë.

Die myn is binne die Musina plaaslike munisipaliteit vanaf die Vhembe-distriksmunisipaliteit geleë. Die grens by Botswana en Zimbabwe is ongeveer 30 km na die noorde geleë.

Figuur 1. Mynligging van Venetia

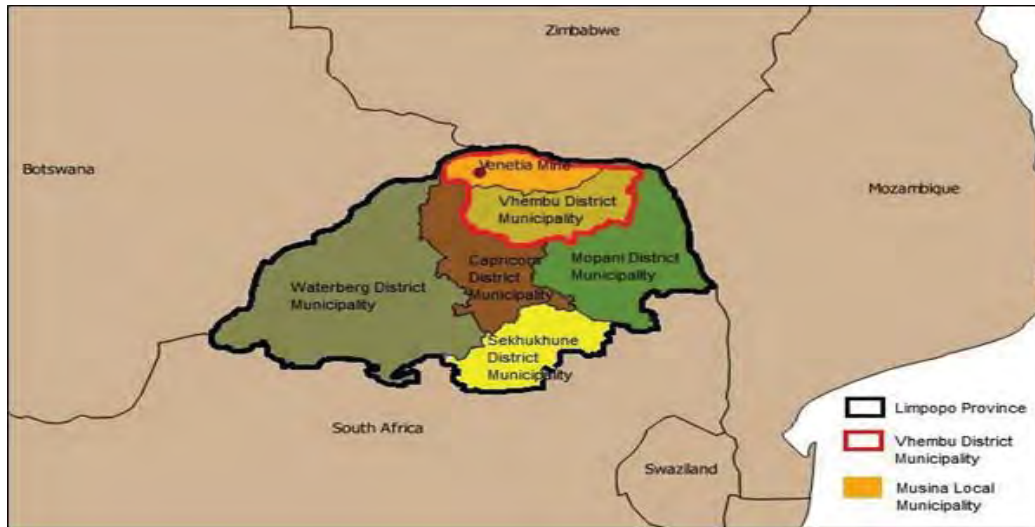

Aansoek vir 'n lisensie vir afvalbestuur (ABF)

Projekagtergrond

Die Venetia-diamantmyn is 'n bestaande oopskagmyn wat onlangs (Oktober 2012) 'n omgewingsmagtiging (OM) en positiewe rekordsbesluit van DMR by Limpopo se Departement van Ekonomiese Ontwikkeling, Omgewingsake en Toerisme (LEDET) ontvang het vir die ontwikkeling van ondergrondse bedrywighede en 'n wysiging van die bestaande omgewingsbestuursplan (OBP). Die verwagting is dat oopskagmynbedrywighede tussen 2020 en 2023 beëindig sal word, waarna slegs ondergrondse bedrywighede sal voortgaan. Die aansoek vir 'n lisensie vir afvalbestuur word tans onderneem ten einde die gelyste aktiwiteite te lisensieer, wat met die opgradering van die afvalbestuursfasiliteit (ABF) verband hou, asook die aangewese wegdoeningsgebied vir konstruksie-, slopings- en boumateriale afkomstig van mynbedrywighede ten einde aan die wetgewende vereistes kragtens die Wet op Nasionale Omgewingsbestuur: Afval (Wet 59 van 2008) te voldoen.

Behoeftes en wenslikheid van die projek

Huidige afvalbestuursaktiwiteite en -fasiliteite by Venetia kan hersien en opgradeer word, asook weereens wettig verklaar word (soos volgens die voorgestelde projekomvangbepaling). Die bestuur van afval op die terrein asook weg van die terrein sal verder ook meer stroombelyn wees. Die voorgestelde afvalbestuursaktiwiteite, soos gelys in GN R.921, sluit die volgende in:

- konstruksie en uitbreiding van 'n fasiliteit vir afvalbestuur;
- sortering, versnippering, fynmaal, saampers, keuring of uitskepping van algemene afval;
- herwinning van algemene afval;
- herstel/herwinning van afval, insluitende die suiwering, benutting of gelyktydige verwerking van afval;
- herbenutting of herwinning van gevaarlike afval;
- behandeling van gevaarlike afval; en
- wegdoening van onaktiewe afval vir grondopvulling.

Die hoofdoelstelling van hierdie aansoek vir 'n lisensie vir geïntegreerde afval, het ten doel dat die Venetia-diamantmyn volledige nakoming kan bereik met betrekking tot die verskeie afvalbestuursaktiwiteite, sodra dit prakties moontlik word.

Die afvalbestuursfasiliteit (ABF)

Die ABF (wat voorheen as die "bergingswerf" bekend gestaan het) is 'n gebied wat tans gebruik word vir die sortering, bepaling, herbenutting, herwinning en keuring van afval wat ingevorder word voor die finale wegdoeningsproses. Algemene sowel as gevaarlike afvalmateriaal word hier ontvang, geberg, gesorteer, herwin en dan uiteindelik (waar moontlik) vanaf die myn vir finale wegdoening oorgeplaas. Byna alle afvalstrome wat by die myn ingesamel word, word tans deur hierdie fasiliteit gestuur.

Die ABF is 'n bestaande fasiliteit, maar uitbreiding word voorgestel (soos volgens hierdie aansoek) en die Venetia-diamantmyn beoog om hierdie gebied wettig te verklaar.



Gebied op die afvalklip-stortterrein vir die wegdoening van slopings- en boumateriaal

Daar word voorgestel dat daar weggedoen word met verskeie soorte afval binne die bestaande afvalklip-stortterreine weens verskeie probleme om hierdie afvalmateriaal vanaf die perseel te verwyder, alhoewel hierdie aansoek nie vir enige mineraalafval bestem is nie. Die soorte afval vir voorgestelde wegdoening op die afvalklip-stortterrein sluit grondverskuiwingvoertuigbande, liggewigvoertuig-afvalbande, bouafval, slopings- en konstruksieafvalmateriaal en houtafval in.

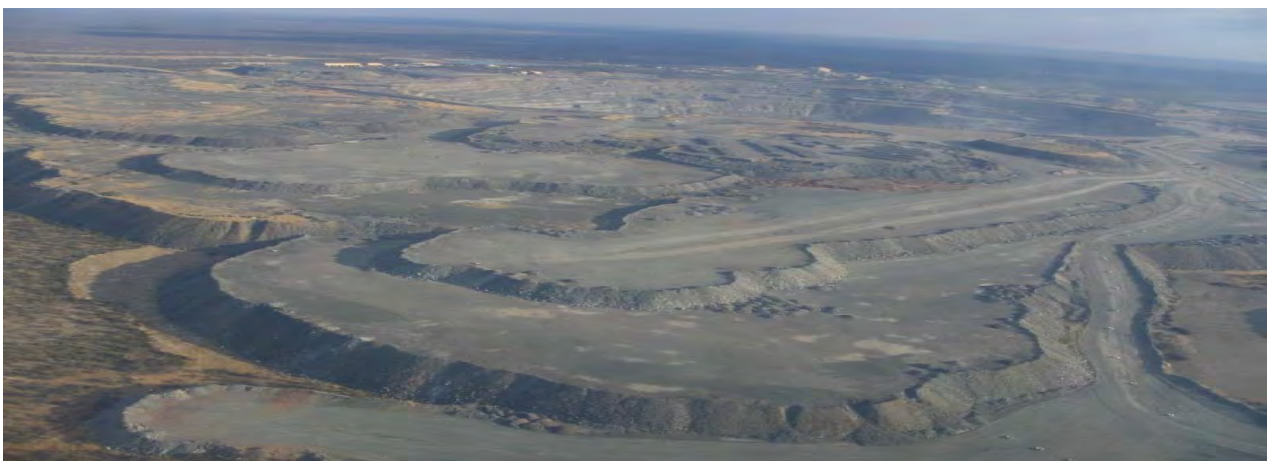

DIE OMGEWINGSIMPAKSTUDIEPROSES

Wet op Nasionale Omgewingsbestuur: Afval (Wet 59 van 2008), soos gewysig

Die Wet op Nasionale Omgewingsbestuur: Afval, 2008 (Wetnr. 59 of 2008) het op 1 Julie 2010 in werking getree en het Afdeling 20 van die Wet op Omgewingsbewaring, 1989 (Wetnr. 73 van 1989) herroep en nuwe voorwaardes bekend gestel met betrekking tot die lisensiering van afvalbestuursaktiwiteite. Die Wysigingswet op Nasionale Omgewingsbestuur: Afval (Wet 26 van 2014) is op 2 Junie 2014 uitgevaardig en het verskeie afdelings van NEMWA herroep en vervang.

Die lys van afvalbestuursaktiwiteite wat tans of waarskynlik in die toekoms 'n nadelige uitwerking op die omgewing sal hê, is op 29 November 2013 (GN R. 921) uitgevaardig. 'n Persoon wat volgens GN R.921 graag 'n aktiwiteit wil aanpak, onderneem of uitvoer:

- soos gelys onder Kategorie A, moet 'n basiese assesseringsproses uitvoer; of
- soos gelys onder Kategorie B, moet 'n omvangbepalings- en OIS-proses uitvoer.

Daar is 'n aantal gelyste aktiwiteite in beide Kategorie A en Kategorie B by die Venetia-diamantmyn en dus word 'n volledige omvangbepalings- en OIS-proses vereis vir hierdie aansoek vir 'n lisensie vir afvalbestuur. Die Wet op Nasionale Omgewingsbestuur (WNOB) se OIS-regulasies moet gevolg word met 'n suksesvolle aansoek wat tot die uitreiking van 'n **afvalbestuurslisensie** aanleiding sal gee. Die toepaslik gepubliseerde norme en standaarde sal ook oorweeg word.

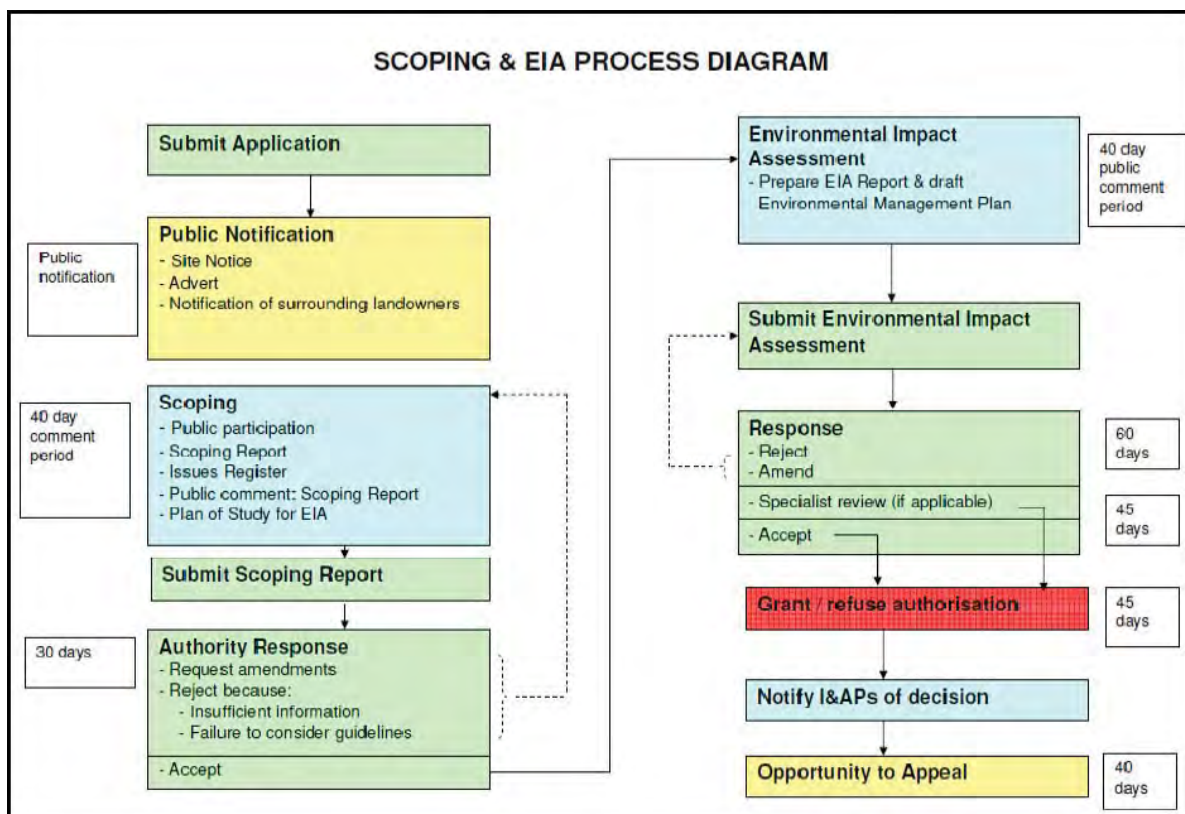

Die gelyste aktiwiteite waarvoor aansoek gedoen word kragtens hierdie aansoek vir 'n lisensie vir afvalbestuur, wat die volgende insluit:

GN 921 Lystingskategorie	Aktiwiteit vir lisensiëring	Beskrywing
Afvalbestuursaktiwiteite: Afvalbestuursfasiliteit (ABF)		
Kategorie A, Nr. 2	Die sortering, versnippering, fynmaal, saampers, keuring of uitskepping van algemene afval by 'n fasiliteit wat 'n bedryfsoppervlakte het wat groter as 1,000m ² is.	1. Die sortering en uitskepping van algemene afval: <ul style="list-style-type: none"> • Karton; • Papier; • Glas; • Blikkies; • Plastiek; en • Nieherwinbare huislike afval, insluitende kosafval en komposbereiding van kosafval 2. Die versnippering en kerf van hout. 3. Komposbereiding van kosafval.
Kategorie A, Nr. 3	Die herwinning van algemene afval by 'n fasiliteit met 'n bedryfsarea wat 500m ² beslaan, uitgesluit alle herwinning wat plaasvind as 'n integrale deel van 'n interne vervaardigingsproses binne dieselfde perseel.	Herwinning en/of herbenutting van afval: Handmatige en/of meganiese sortering, ontkoppeling, uitskepping, stroping, versnippering, saampers, kerf en kompaktering van enige van die volgende afval: Gebruikte skermpanele, metale, vervoerbande, veiligheidshelms, veiligheidstewels, oorpakke, plastiese waterhouers, plofbare myntraad, elektriese kables, oortollige meubels, voorruitglas, rubber en lugfilters.
Kategorie A, Nr. 5	Die herstel/herwinning van afval insluitende die suiwering, benutting of gelyktydige verwerking van afval wat meer as 10 ton, maar minder as 100 ton algemene afval per dag is óf wat meer as 500 kg, maar minder as 1 ton gevaarlike afval per dag is, uitgesluit die herstel/herwinning wat plaasvind as 'n integrale deel van 'n interne vervaardigingsproses binne dieselfde perseel.	Herstel/herwinning van hout (snipper- en hamermeule).
Kategorie A, Nr. 12	Die konstruksie van 'n fasiliteit vir 'n afvalbestuursaktiwiteit wat in Kategorie A van hierdie skedule gelys word (nie in isolasie tot geassosieerde afvalbestuursaktiwiteit nie).	Alle konstruksie en geassosieerde aktiwiteite wat met die opgradering van die ABF verband hou.



Kategorie A, Nr. 13	Die uitbreiding van 'n afvalbestuursaktiwiteit wat in Kategorie A of B van hierdie skedule gelys word, wat nie tot 'n addisionele afvalbestuursaktiwiteit aanleiding gee in terme van hierdie skedule nie.	Alle konstruksie en geassosieerde aktiwiteite wat met die opgradering van die ABF verband hou.
Kategorie B, Nr. 2	Die herbenutting of herwinning van gevaarlike afval wat meer as 1 ton per dag is, uitgesluit die herbenutting of herwinning wat plaasvind as 'n integrale deel van 'n interne vervaardigingsproses binne dieselfde perseel.	Die bioherstel van koolwaterstof, besoedelde grond buite en binne die natuurlike omgewing met die moontlike byvoeging van rioolslyk.
Kategorie B, Nr. 3	Die herstel/herwinning van afval insluitende die suiwering, benutting of gelyktydige verwerking van afval by 'n fasiliteit wat meer as 100 ton algemene afval per dag óf meer as 1 ton gevaarlike afval per dag verwerk, uitgesluit die herstel/herwinning wat plaasvind as 'n integrale deel van 'n interne vervaardigingsproses binne dieselfde perseel.	Die bioherstel van koolwaterstof, besoedelde grond buite en binne die natuurlike omgewing met die moontlike byvoeging van rioolslyk.
Kategorie B, Nr. 4	Die behandeling van gevaarlike afval wat meer as 1 ton per dag is en wat volgens 'n maandelikse gemiddelde bereken word. Dit word bereken deur enige vorm van behandeling te gebruik, uitgesluit die behandeling van uitvloeisel-, afval- of rioolwater.	Die bioherstel van koolwaterstof, besoedelde grond buite en binne die natuurlike omgewing met die moontlike byvoeging van rioolslyk.
Kategorie B, Nr. 10	Die konstruksie van 'n fasiliteit vir 'n afvalbestuursaktiwiteit wat in Kategorie A van hierdie skedule gelys word (nie in isolasie tot geassosieerde afvalbestuursaktiwiteit nie).	Alle konstruksie en geassosieerde aktiwiteite wat met die opgradering van die ABF verband hou.
Kategorie C	GN R. 926 Wet op Nasionale Omgewingsbestuur: Afval (59/2008): Nasionale norme en standaarde vir die berging van afval.	Registrasie vir stoorplek van afval kragtens Kategorie C van GN R. 921.
Afvalaktiwiteite: Slopings- en boumateriaal-afvalstortterrein		
Kategorie B, Nr. 9	Die wegdoening van onaktiewe afval vir grondopvulling wat meer as 25 000 ton is, uitgesluit die wegdoening van sodanige afval vir die doeleindes van gelykmaking en boubedrywigheede wat deur of kragtens ander wetgewing	Wegdoening van onaktiewe afval (slopings- en bouafval) wat vir die gelykmaking en boubedrywigheede (vulling) gebruik word.

Maak asseblief seker dat u geregistreer het en/of u kommentaar teen 26 September 2014 voorgelê het, ten einde dit vir insluiting te oorweeg.

U word uitgenooi om deel te wees van die OIS-proses. U word as belanghebber uitgenooi ten einde probleme te identifiseer en knelpunte te opper wat u dalk mag hê in verband met die aansoek vir 'n lisensie vir afvalbestuur. Enige lid van die publiek kan as 'n belanghebber deurgaans die proses registreer. Raadpleeg asseblief bladsy 1 vir die verskeie plekke wat die WML-konsepomvangbepalingsverslag beskikbaar het vir kommentaar. Die projekspan sal antwoord op alle vrae verskaf, en alle kommentaar en antwoorde sal in die finale omvangbepalingsverslag ingesluit word wat aan die DOS vir hul oorweging voorgelê sal word.

Indien u enige navrae, kommentaar of voorstelle aangaande die voorgestelde projek het, teken dit asseblief hieronder aan.

Stuur hierdie kommentaarblad terug aan Tougheeda Aspeling van ERM
Suid-Afrika:

Tel: 021 681 5400; Faks: 086 540 4072; E-pos: VenetiaMineEIA@erm.com

Posadres: The Great Westerford, 2^{de} Vloer, Hoofweg 240, Rondebosch, Kaapstad

Registreer my asseblief formeel as 'n belanghebbende en geaffekteerde party (B&GP) en verskaf verdere inligting en kennisgewings tydens die OIS-proses	Ja	Nee
Ek wil graag my kennisgewings ontvang deur middel van:	E-pos	Pos
		Faks

Kommentaar:

Vul asseblief u kontakbesonderhede in vir die projekdatabasis.

Titel en naam:			
Organisasie:			
Telefoon:		Faks:	
Sel:		E-pos:	
Posadres:			

<i>Naam</i>	<i>Handtekening</i>	<i>Datum</i>



KGPELO YA LAESENSE YA TAOLO YA DITLAKALA GO TAOLO YA MEKGOBO YA DITLAKALA KA MOKA GO MEEPO YE E SA KHUPETŠWAGO LE YA KA FASE GA MABU MOEPONG WA VENETIA, PROFENSENG YA LIMPOPO

Nomoro tšhupetšo ya DEA (VML): 12/9/11/L43049/5

TLHALOŠO YA TEKOLU YA KAMEGO GO TIKOLOGO

De Beers Consolidated Mines (Pty) Ltd (DBCM) e thwetše Environmental Resources Management Southern Africa (Pty) Ltd (ERM) bjalo ka bommaditsela bao ba ikemego go dira dinyakišišo tša Kgonagalo le tshepedišo ya Tekolo ya Kamego go Tikologo (EIA) ka ga Kgopelo ye e šišinywago ya Laesense ya Taolo ya Ditlakala go mediro ye e laeditšwego ye e amanago le kaonafatšo ya Lefelo la Taolo ya Ditlakala le dithaere tše di šomišwago mafelong ao a hlaotšwego go botšhollelo bja dikgerekgere tša go lahlwa moo go tla lahlwago mašaledi a didirišwa tša dikago le a meago ye e phušutšwego, mo Moepong wa Venetia Venetia), Profenseng ya Limpopo.

NEPO YA SENGWALWA SE

Nepo ya Sengwalwa se sa Tšweletšo ya Tshedimošo ke go abela Makala a a nago le Kgahlego goba a a Amegago ka tshedimošo ye e hlalošago ka ga protšeke ye e šišinywago le go fa kakaretšo ya tshepedišo ya Tekolo ya Kamego go Tikologo ye e swanetšego go dirwa. Go feta moo sengwalwa se se nepile go tsebiša Makala a a nago le Kgahlego goba a a Amegago ka moo a ka kgathago tema go Tshepedišo ya Tekolo ya Kamego go Tikologo. O hlohleletšwa go ingwadiša bjalo ka Lekala le le nago le Kgahlego goba le le Amegago gore o dule o sedimošwa ka ga protšeke dinakong ka moka tša tshepedišo.

Dingwalwa tše dingwe di tla hwetšagala dikgatong tša go fapafapana nakong ya tshepedišo ya Tekolo ya Kamego go Tikologo go abela Makala a a nago le Kgahlego goba a a Amegago ka tshedimošo ka botlalo ka ga protšeke e bile go tla ba le dibaka tša go botšiša dipotšišo, go tšweletša dintlha tše makala a belaelago ka tšona le go tšweletša ditšhišinyo go oketša dikhologo tša Protšeke. Bakgathatema le bona ba tla fiwa sebaka sa go kgonthiša gore dipelaelo tša bona di etšwe tlhoko le go tšweletša maikutlo ka ga dikutollo dife goba dife tša dinyakišišo. Morago ga moo, dikutollo, gammogo le maikutlo a gago, di tla tlišwa go balaodi ba maleba, e lego Kgoro ya Merero ya tša Tikologo (DEA) ya bosetšhaba, go lebelelwa. O lemošwa gore Sethalwa sa Pego ya Kgonagalo se a hwetšagala go tšweletša maikutlo mo mafelong a a latelago:

Lefelo	Mogala	Lefelo	Mogala
Bokgobapuku bja Masepala wa Selegae wa Musina	(015) 534 6100	Posokantoro ya Musina	(015) 534 2003
Bokgobapuku bja Sathalaete bja Alldays, Masepaleng wa Blouberg	(015) 5751144	Musina Spar	(015) 534 0750
Mojako wa botseno wa Mapungubwe/sentharu ya baeti	(015) 534 7923/24	Holo ya Setšhaba – Nancefield	(015) 534 6100
Ofisi ya bogorogelo ya Venetia	(015) 575 2710	Setiši sa Maphodisa sa Pontdrift	(015) 5759908
Wepsaete ya Protšeke ya ERM	http://www.erm.com/VenetiaMineEIA	Diofisi tša Masepala wa Musina	(015) 534 6181

Ingwadiše bjalo ka Lekala le le nago le Kgahlego goba le le Amegago

Environmental Resources Management Southern Africa (Pty) Ltd (ERM) e thwetšwe ke De Beers Consolidated Mines (Pty) Ltd go phethagatša Tshepedišo ya Tekolo ya Kamego go Tikologo (EIA) le Tshepedišo ye e amanago le yona ya Kgathotema ka Setšhaba.

O laletšwa go ingwadiša bjalo ka Lekala le le nago le Kgahlego goba le le Amegago le go tšweletša maikutlo ka ga protšeke ye. O kgopelwa go flatša letlakala la boingwadišo/go tšweletša maikutlo le le lego ka gare o be o/goba o ikgokaganye le: Tougheda Aspelung
Mogala: 021 681 5400
Fekse: 086 540 4072
Emeile: VenetiaMineEIA@erm.com
Atrese ya Poso: The Great Westerford, 2nd Floor, 240 Main Road, Rondebosch, Cape Town

TLHALOŠO YA PROTŠEKE

Lefelo la Protšeke

Moepo wa Venetia o hwetšwa dipolaseng tša Venetia 103MS, Krone 104MS, Rugen 105MS, Drumsheugh 99MS, tše di ikadilego bokgole bja dikilometara tše 80 ka bodikela bja Musina le dikilometara tše 40 ka leboa bohlabela bja Alldays ka Profenseng ya Limpopo go la Afrika Borwa.

Venetia e hwetšwa tseleng ya R521 magareng ga Alldays le Pontdrift, bokgole bjo lekanago dikilometara tše 550 leboa la Johannesburg.

Moepo o hwetšwa Masepaleng wa Selegae wa Musina wo e lego karolo ya Masepala wa Selete wa Vhembe. Mollwane wa Botswana le Zimbabwe o hwetšwa bokgole bjo lekanago dikilometara tše 30 go ya leboa.

Seswantšho sa 1. Moo Moepo wa Venetia o hwetšwago gona

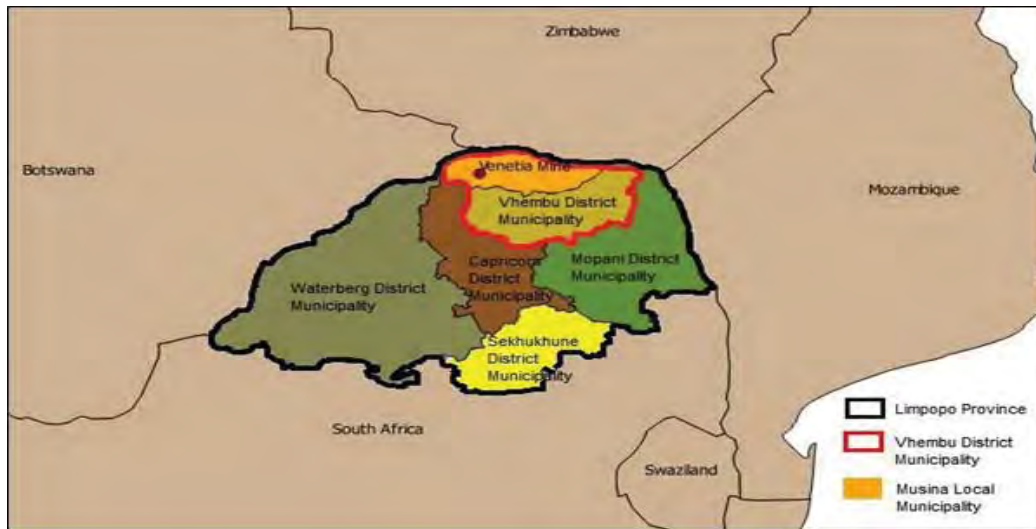

Kgopelo ya Laesense ya Taolo ya Ditlakala

Tlhalošo ya Protšeke

Moepo wa Venetia ke moepo wo o lego gona wo o sa khupetšwago wo o sa tšwago go amogela (Oktobore 2012) Tumelelo ya tšhomišo ya Tikologo le rekote ye e thabišago ka go tšea diphetho ke DMR go tšwa go Kgoro ya Tlhabollo ya Ekonomi, Tikologo le Boeti ya Limpopo (LEDET) go tlhabollo ya mešomo ya ka moepong le phetošo ya Lenaneo la bjale la Taolo ya Tikologo. Go letetšwe gore mešomo ye e dirwago meepong ye e sa khupetšwago e ka fhla mafelelong magareng ga 2020 le 2023, morago ga moo ke mešomo ya ka fase ga meepo ye e tla tšwetšwago pele. Go dirwa kgopelo ya Laesense ya Taolo ya Ditlakala go dumelela mediro ye e laetšwago lenaneong ye e amanago le go kaonafatšwa ga Lefelo la Taolo ya Ditlakala le lefelo le le hlaotšwego la go lahlelwa ga mašaledi a didirišwa tša dikago le meago ye e phušutšwego go tšwa mešomong ya tša moepo gore go fihlelelwe dinyakwa tša semolao go ya ka Molao wa Ditlakala: Taolo ya Tikologo wa Bosetšhaba (Molao wa 59 wa 2008).

Nyakego le Bohlokwa bja Protšeke

Mediro le mafelo a bjale a taolo ya ditlakala mo Venetia di ka lekolwa leswa le go kaonafatšwa le go sepetšwa semmušo (go ya ka morero wo o šišinywago wa protšeke), taolo ya ditlakala ye gabjale e sa sepetšwego ka tshwanelo e tla beakanywa ka tshwanelo. Mediro ye e šišinywago ya taolo ya ditlakala ye e laetšwago lenaneong la GN R.921 e akaretša:

- go agwa le go katološwa ga lefelo la taolo ya ditlakala;
- go hlaolwa, go kgeretlanya, go šila, go setla, go arolwa goba go hlopšha ga ditlakala ka kakaretšo;
- go šomiša leboelela ga ditlakala ka kakaretšo;
- go mpshafatšwa ga ditlakala go akaretšwa tlhwekišo, tšhomišo, goba šomiša ditlakala mešomo e mengwe;
- tšhomišo lefsa goba tšhomišo leboelela ya ditlakala tše kotsi;
- go fokotša bogale bja ditlakala tše kotsi; le
- go tšhelwa ga ditlakala tše hlokago mohola ka mekoting.

Nepokgolo ya kgopelo ya go abelwa Laesense ya Ditlakala ka Kakaretšo ke go thuša Moepo wa Venetia go fihlelela seemo sa go obamela ka botlalo mešomo ye e fapafapanego ya taolo ya ditlakala ka pela ka moo go kgonagalago.

Lefelo la Taolo ya Ditlakala

Lefelo la Taolo ya Ditlakala (leo peleng le bego le bitšwa jarata ya bobolokelo) ke lefelo leo gabjale le šomišwago go kgoboketša ditlakala go di hlaola, go di ala, go di šomiša leswa, go di šomiša leboelela le go di arola pele di lahlwa. Ditlakala ka kakaretšo gammogo le tše kotsi di a kgoboketšwa, tša bolokwa, tša hlaolwa, tša šomišwa leboelela gomme mafelelong (moo go kgonegago) tša rwalwa moepong go ya go lahlwa. Gabjale, mekgobo ka moka ya ditlakala tše di kgobokeditšwego moepong e feta mo lefelong le.

Lefelo la Taolo ya Ditlakala ke lefelo leo le šetšego le le gona eupša go akanywa go le katološa (go ya ka kgopelo ye) ka gona Moepo wa Venetia o akanya go dira se semmušo.



Lefelo la Botšhollelo bja Dikgerekgere tša go lahlwa moo go lahlelwago dikgerekgere le mašaledi a didirišwa tša dikago

Le ge e le gore kgopelo ye ga se ya makgarihla a diminerale, go šišinywa gore mehuta ye e fapafapanego ya ditlakala e swanetše go lahlelwa go Botšhollelo bja bjale bja Dikgerekgere tša go lahlwa ka lebaka la mathata a go fapafapana ao go itemogelwago ona ka go tloša ditlakala tše mo lefelong. Mehuta ye ya ditlakala ye e šišinywago go lahlwa mo Botšhollelong bja Dikgerekgere tša go lahlwa e akaretša dithaere tša dilori tša go epa lefase, dithaere tše ntšhitšwego go dinamelwa tša boimafefo, thogorogo ya dikago, ditlakala tše di hlotšwego ke go thubja le go agwa le ditlakala tša kota.



TSHEPEDIŠO YA TEKOLO YA KAMEGO GO TIKOLOGO

Molao wa Ditlakala: Taolo ya Tikologo wa Bosetšhaba (Molao wa 59 wa 2008), wo o fetošitšwego

Molao wa Ditlakala: Taolo ya Tikologo wa Bosetšhaba, 2008 (Molao wa 59 wa 2008) o thomile go šomišwa ka la 1 Julae 2010 gomme wa fediša Karolo ya 20 ya Molao wa Pabalelo ya Tikologo, 1989 (Molao wa 73 wa 1989), wa hlagiša dipeakanyetšo tše mpsha tša mabapi le go abela laesense go mešomo ya taolo ya ditlakala. Molaophetošwa wa Ditlakala: Taolo ya Tikologo wa Bosetšhaba (Molao wa 26 wa 2014) o tsebišitšwe ka la 2 June 2014 gomme wa fediša goba go ema legato dikarolo tše fapafapanego tša Molao wa Ditlakala: Taolo ya Tikologo wa Bosetšhaba (NEMWA).

Lenaneo la mešomo ya taolo ya ditlakala le le nago le, goba go nago le kgonagalo ya gore le ka ba le, ditlamorago tše kotsi go tikologo le tsebišitšwe ka la 29 Nofemere 2013 (GN R. 921). Go ya ka GN R. 921, motho yo a nyakago go thomiša, go phethagatša goba go sepetša:

- mošomo wo o laetšwego lenaneong la ka fase ga Legoro la A, o swanetše go dira tshepedišo ya Tekolo ya Motheo; goba
- mošomo wo o laetšwego lenaneong la ka fase ga Legoro la B, o swanetše go dira dinyakišišo tša Kgonagalo le tshepedišo ya Tekolo ya Kamego go Tikologo.

Go na le mešomo ye mmalwa ye e laetšwego ka fase ga Legoro la A le Legoro la B ka bobedi mo Moepong wa Venetia, ka gona, go swanetše go dirwa dinyakišišo tša Kgonagalo ka botlalo le Tekolo ya Kamego go Tikologo ge go dirwa kgopelo ye ya Laesense ya Taolo ya Ditlakala. Melawana ya Tekolo ya Kamego ya Tikologo (EIA) ya Molao wa Taolo ya Tikologo wa Bosetšhaba (NEMA) e swanetše go latelwa, moo kgopelo ye e atlegilego e tla hlolago gore go ntšhiwe Laesense ya Taolo ya Ditlakala. Mabaka le Ditheo tša maleba tše di gatišitšwego le tšona di tla elwa tlhoko.

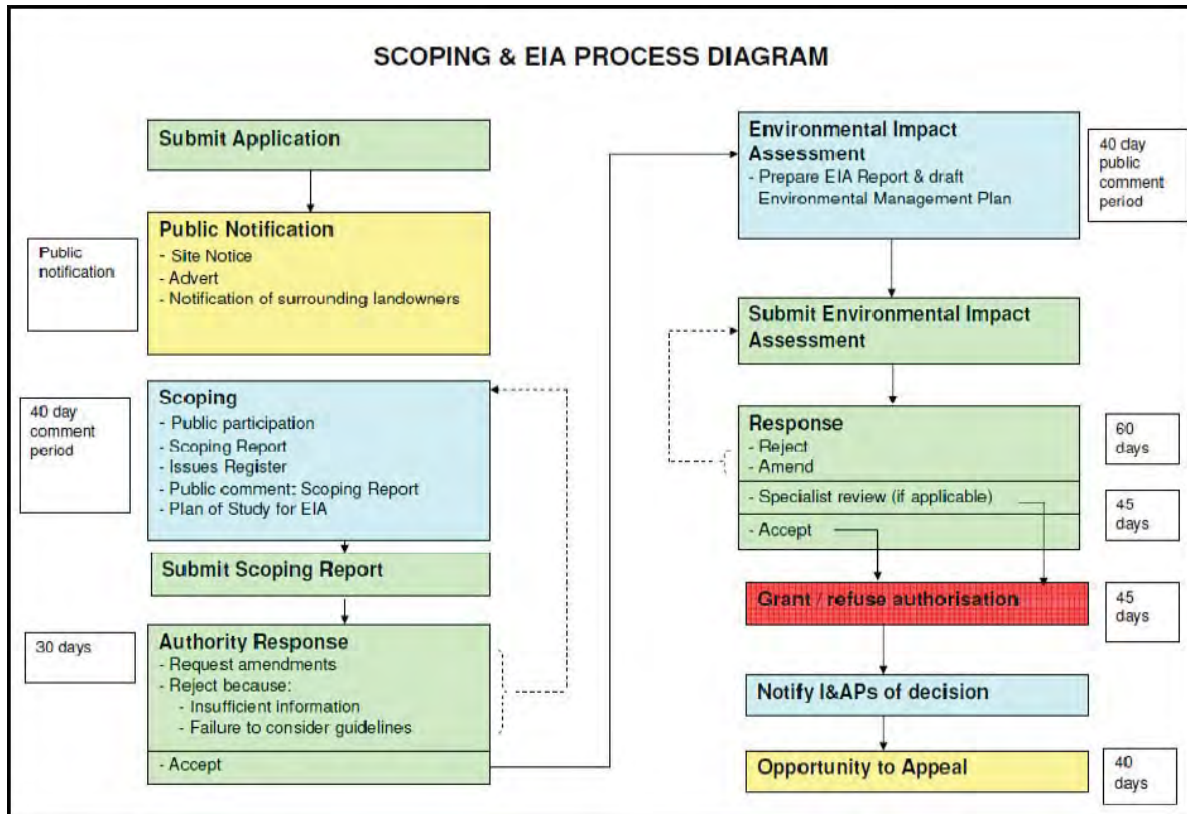

Mešomo ye e laetšwego lenaneong ye e diretšwego kgopelo ka fase ga kgopelo ye ya Laesense ya Taolo ya Ditlakala e akaretša:

Lenaneo la GN 921 Listing Legoro la	Mošomo wo o swanetšego go fiwa Laesense	Tlhalošo
Mešomo ya Taolo ya Ditlakala: Lefelo la Taolo ya Ditlakala		
Legoro la A, Nomoro ya 2	Go hlaolwa, go kgeretlanya, go šilwa, go setlwa, go arolwa goba go hlopšha ga ditlakala ka kakaretšo lefelong leo le nago le sekgoaba sa go šomela sa go feta 1,000m ² .	<p>1. Go hlaolwa le go hlopšwa ga ditlakala ka kakaretšo:</p> <ul style="list-style-type: none"> • Dikhapoto; • Dipampiri; • Digalase; • Ditshitswana; • Diplastiki; le • Ditlakala tša ka gae tše di ka se šomišwego leboelela, • go akaretša dijo tše di lahlwago le go bodišwa ga dijo tše lahlwago <p>2. Go kgeretlanya le go dira ditshetlana tša</p>
Legoro la A, Nomoro ya 3	Tšhomišo leboelela ya ditlakala ka kakaretšo mo lefelelong le le nago le sekgoaba sa go šomela sa go feta 500m ² , go sa akaretšwe tšhomišo leboelela ye e diragalago bjalo ka karolo ye bohlokwa ya tshapedišo ya tšweletšo ya ka gare mo mabaleng a go swana.	Tšhomišo leboelela le/ goba tšhomišo leswa ya ditlakala: Go hlaolwa ka tsela ya manyuale le/ goba ka tirišo ya metšhene, go hlophollwa, go hlopšha, go dirwa meseto, go kgeretlanywa, go setlwa, go dirwa ditshetlana le pitleletšwa ga ditlakala tše di latelago: Diphanele tša go arolwa tše di šomišitšwego, ditshipi, mapanta, makarapa, diputsu tša nolokego.
Legoro la A, Nomoro ya 5	Mpshafatšo ya ditlakala go akaretšwa tlhwekišo, tšhomišo, goba go šomišetša merero ye mengwe ditlakala tša go feta ditone tše 10 eupša di sa fete ditone tše 100 tša ditlakala ka kakaretšo ka letšatši goba go feta dikilogramo tše 500 eupša di sa fete tone e 1 ya ditlakala tše kotsi ka letšatši, go sa akaretšwe go mpshafatšwa go go diragalago e le karolo ye bohlokwa	Mpshafatšo ya dikota (go dira ditshetlana le go šilaganya dikota).
Legoro la A, Nomoro ya 12	Go agwa ga lefelo la mešomo ya taolo ya ditlakala ye e laetšwego go Legoro la A la šetule ye (e balwa mmogo le mošomo wo o amanago le yona wa taolo ya ditlakala).	Mešomo ka moka ya go aga le ye e amanago le gona ye e amanago le kaonafatšo ya Lefelo la Taolo ya Ditlakala.
Legoro la A, Nomoro ya 13	Go katološwa ga mošomo wa taolo ya ditlakala wo o laetšwego go Legoro la A goba B ya šetule ye go go se nago seabe go mošomo wa tlaleletšo wa taolo ya ditlakala go ya ka šetule ye.	Mešomo ka moka ya go aga le ye e amanago le gona ye e amanago le kaonafatšo ya Lefelo la Taolo ya Ditlakala.
Legoro la B, Nomoro ya 2	Tšhomišo leswa goba tšhomišo leboelela ya ditlakala tše kotsi tše fetago tone e 1 ka letšatši, go sa akaretšwe tšhomišo leswa goba tšhomišo leboelela ye e diragalago bjalo ka karolo ye bohlokwa	Go tsošološwa ga mabu ao a tšhilafadišwego ke haetrokhapone ka tlhago goba e sego ka tlhago, ka kgonagalo ya go tšhela leraga la kelelatšhila.



Lenaneo la GN 921 Listing Legoro la	Mošomo wo o swanetšego go fiwa Laesense	Tlhalošo
Legoro la B, Nomoro ya 3	Go mpshafatšwa ga ditlakala go akaretšwa tlhwekišo, tšhomišo, goba go šomišetša ditlakala merero ye mengwe mo lefelong leo le tšweletšago go feta ditone tše 100 tša ditlakala ka kakaretšo ka ka letšatši goba go feta tone e 1 ya ditlakala tše kotsi ka letšatši, go sa akaretšwe go mpshafatšwa go go diragalago e le	Go tsošološwa ga mabu ao a tšhilafaditšwego ke haetrokhapone ka tlhago goba e sego ka tlhago, ka kgonagalo ya go tšhela leraga la kelelatšhila.
Legoro la B, Nomoro ya 4	Go fokotša bogale bja ditlakala tše kotsi tša go feta tone e 1 ka letšatši tše di hlakantšwego ka palogare ya kgwedi ka kgwedi; ka go šomiša mohuta ofe goba ofe wa phokotšo	Go tsošološwa ga mabu ao a tšhilafaditšwego ke haetrokhapone ka tlhago goba e sego ka tlhago, ka kgonagalo ya go tšhela leraga la kelelatšhila.
Legoro la B, Nomoro ya 10	Go agwa ga lefelo la mošomo wa taolo ya ditlakala wo o laetšwago go Legoro la B la Šetule ye (e balwa mmogo le mošomo wo o amanago le vona wa	Mešomo ka moka ya go aga le ye e amanago le gona ye e amanago le kaonafatšo ya Lefelo la Taolo ya Ditlakala.
Legoro la C	GN R. 926 Molao wa Ditlakala: Taolo ya Tikologo wa Bosetšhaba (59/2008): Mabaka le ditheo tša bosetšhaba tša bobolokelo bja ditlakala.	Ngwadišo ya Bobolokelo bja ditlakala ka fase ga Legoro la C la GN R. 921.
Mešomo ya Ditlakala: Botšhollelo bja Mašaledi le Dithogorogo tša Dikago		
Legoro la B, Nomoro ya 9	Go lahlwa ga ditlakala tše di se nago mohola nageng tša go feta ditone tše 25 000, go sa akaretšwe go lahlwa ga ditlakala tše di šomišetšwago morero wa go lekanyetša lebato le moago wo o	Go lahlwa ga ditlakala tše di se nago mohola (mašaledi le dithogorogo tša dikago) tše di šomišeditšwego go lekanyetša lebato le moago (go tšhelwa



KHUMBELO YA LAISENSE YA NDANGULO YA MALAṬWA YA U LANGA MIELELA YA MALAṬWA YOṬHE YA DINDI LO VULELAHO NA MISHUMO YA ḐASI HA LIḐHASI KHA MUGODI WA VENETIA, VUNḐUNI LA LIMPOPO

DEA Ref Number (WML): 12/9/11/L43049/5

SIANGANE KHA EIA

Migodi yo Ṭanganelaho ya De Beers (Pty) Ltd (DBCM) yo ta Vhalanguli vha Zwiko zwa Mupo vha kha la Afurika Tshipembe (Pty) Ltd (ERM), sa vhomakone vha zwa mupo vho ḑiimisaho nga vhoṱhe u tshimbidza phurosepe ya Tsenguluso ya U Kwamea ha Mupo (EIA) u itela Khumbelo ya Laisense ya Ndangulo ya MalaṬwa yo dzinginywaho ya mishumo yo sumbedziswaho i elanaho na u khwiṱiswa ha Tshishumiswa tsha Ndangulo ya MalaṬwa (WMF) na u wana vhupo ho khethiwaho hune matombo a malaṬwa a laṬwa hone u itela u ḑo laṬwa na maḑinga na zwifhaṱo zwo piḑimulwaho Mugodini wa Daimane wa Venetia, (Venetia) kha Vunḑu la Limpopo.

NDIVHO YA LIŊWALO ILI

Ndivho ya Liṅwalo la Mafhungo a Siangane (BID) ndi u ṅetshedza Madzangano a zwi Takalelaho na A Kwameaho (I&AP) mafhungo a siangane nga ha thandela yo dzinginwaho na u sumbedzisa maitele a EIA a ḑo itwa. Zwiṱwe hafhu liṅwalo ili lo itelwa u ḑivhadza dziI&AP kha uri vha nga shela mulenzhe hani kha Maitele a EIA. Vha khou ṱuṱuwedzwa uri vha ḑiṅwalise sa I&AP u itela uri vha divhadzwe nga ha thandela tshifhinga tshoṱhe

Zwiṱwe hafhu liṅwalo li ḑo kona u wanalea kha maga o fhambanaho nga tshifhinga tsha phurosepe ya EIA u ṅetshedza dziI&AP mafhungo nga vhuḑalo nga ha thandela nahone hu ḑo dovha hafhu ha vha na tshikhala tsha u vhuḑzisa dzimbudziso, u ṅea vhuṱfiwa nga zwi vha kwamaho na u ṅetshedza mihumbulo u itela u khwaṱhisedza Thandela. Vhadzhiamikovhe vha ḑo dovha hafhu vha ṅewa tshikhala tsha u khwaṱhisedza uri mafhungo avho o dzhielwa ṅṱha na u ṅea mahumbulwa nga ha mawanwa a tzedzisiso. Nga murahu, mawanwa, khathihi na mahumbulwa avho zwi ḑo rumelwa kha muhasho wa vhuḑoni, une wa vha Muhasho wa zwa Mupo wa Lushaka (DEA) u sedzisiswa. Kha vha dzhieze nzhele uri Muvhigo wa Mvetamveto wa Skopini u a wanala u itela uri vha ṅee mahumbwa kha vhupo hu tevhelaho:

Kha vha ḑiṅwalise sa I&AP

Vhalanguli vha Zwiko zwa Mupo zwa la Afurika Tshipembe (Pty) Ltd (ERM) vho tiwa nga Mimugodi ya Ṭanganelaho ya De Beers (Pty) Ltd u tshimbidza Phurosepe ya U Tsenguluso ya U Kwamea ha Mupo na Phurosepe i elanaho na U shela mulenzhe nga Tshitshavha. Vha khou rambiwa uri vha ḑiṅwalise sa I&AP na u ṅea mahumbulwa nga ha thandela iyi. Vha khou humbelwa uri vha ḑadzhe fomo u ḑiṅwalisa na ya mahumbulwa na/kana vha kwame:

Tougheeda Aspeling
Tel: 021 681 5400
Fax: 086 540 4072
Email:
VenetiaMineEIA@erm.com

Ḑiresi ya Poswo::
The Great Westerford, 2nd floor, 240 Main Road, Rondebosch, Cape Town

Vhupo	Vhukwamani	Vhupo	Vhukwamani
Laiburari Yapo Masipala Wapo wa	(015) 534 6100	Poswoni ya Musina	(015) 575 1200
Laiburari ya Sathalaithi ya Masipala wa Blouberg Alldays	(015) 5751144	Musina Spar	(015) 534 1012
Getheni la u dzhena Mapungubwe/senthara ya vhaeni	(015) 534 7923/24	Holoni ya Tshitshavha ya – Nancefield	(015) 534 6100
Vhuṱanganedzelo ha Venetia	(015) 575 2710	Tshiṱ hitshini tsha Mapholisa tsha	(015) 5759908
Webusaithi ya Thandela ya ERM	http://www.erm.com/VenetiaMineEIA	Ofisi dza Masipala dza Musina	(015) 534 6181

Vhupo ha Thandela

Mugodi wa Venetia u wanala kha dzibulasi dza Ventia 103MS, Krone 104MS, Rugen 105MS, Drumsheugh 99MS, hune ha ƣoƣa u lingana 80km vhukovhela ha Musina na 40km devhula vhubvaƣuvha ha Alldays kha Vunƣu ƣa Limpopo Afrika Tshipembe. Venetia ho dzula thungo ha R521 vhukati ha Alldays na Pontdrift, u ƣoƣa u lingana 550 km devhula ha Johannesburg.

Mugodi wo dzula kha Masipala Wapo wa Musina kha Tshiƣiriki tsha Masipala wa Vhembe. Mukano na Botswana na Zimbabwe wo dzula tshikhala tsha ƣoƣaho u lingana 30km ha devhula.

Figure 1. Venetia Vhupo ha Mugodi



Khumbelo ya Ndangulo ya Malaƣwa (WML)

Siangane ya Thandela

Mugodi wa Venetia ndi mugodi wo vuleaho we zwenezwino wo ƣanganedza Thendelo ya zwa Mupo (EA) na muvhigo wavhuƣi kha tsheo ya u bva kha DMR kha Muhasho wa Mveledziso ya Ikonomi, Vhuendelamashango na Mupo (LEDET) kha mveledziso ya mishumo ya ƣasi ha ƣifhasi mugodini na khwiƣiso ya zwenezwino ya Pulane ya Ndangulo ya zwa Mupo (EMP). Mishumo ya migodini yo vuleaho i khou lavhelewa u fheliswa vhukati ha 2020 na 2023, hune nga murahu ha ƣo bvela phanƣa fhedzi mishumo ya ngaƣasi ha ƣifhasi mugodini. Khumbelo ya ƣaisense ya Ndangulo ya Malaƣwa i khou ƣanganedzwa u ƣea thendelo mishumo yo sumbedziwaho i elanaho na u khwiƣiswa ha Zwishumiswa zwa Ndangulo ya Malaƣwa (WMF) na u sumbedzisa fhethu ha u laƣa u itela u laƣa matheriala a u fhaƣa, madinga a zwifhaƣo u bva kha mishumo ya mugodini u itela u swikelela ƣoƣea dza mulayo u ya nga Ndangulo ya Mupo wa Lushaka. Mulayo wa Malaƣwa (Mulayo wa 59 wa 2008).

ƣoƣea na Lutamo lwa Thandela

Mishumo ya ndangulo ya malaƣwa ya zwino na zwishumisiwa Venetia zwi nga sedzuluswa na u khwiƣiswa na u dovha hafhu zwa dzudzanwa (u ya nga tshikoupu tsha thandelo tsho dzinginiwaho), ndangulo ya malaƣwa i si ya tshifhinga tshoƣhe i ƣo tshimbidzwa zwavhuƣi. Mishumo ya ndangulo ya malaƣwa yo dzinginywaho yo dubekanywaho kha GN R.921 hu katelwa:

- U vhumba na u engedza zwishumiswa zwa ndangulo ya malaƣwa;
- u dzudzanya, u ƣhukhukanya, u sinƣa, u pwashekanya, u nanguludza kana u ita ƣanda ya malaƣwa zwao;
- u vusuludza malaƣwa nga u angaredza;
- u wanala murahu ha malaƣwa hu katela u kunakisa, u shumisa kana u shumisa malaƣwa sa zwiko zwa mupo;
- u shumisa hafhu kana u vusuludza ha malaƣwa ane a vha khombo;
- kufarele kwa malaƣwa a re khombo, na
- kulaƣele kwa malaƣwa a vusuludzeiho fhethu u laƣiwaho malaƣwa a tshi sa shumaho.

Ndivho khulwane ya khumbelo ya u wana Laisense ya Malaṭwa yo Tanganelaho ndi uri Mugodi wa Ventia u swikelele kha tshiimo tsha u tevhedza maitele nga vhuḁalo a mishumo ya ndaulo ya malaṭwa nga u ṭavhanyedza musi u tshi thoma u ita mushumo.

Tshishumiswa tsha Ndangulo ya Malaṭwa (WMF)

WMF (kale ho vha hu tshi pfi mudavhi wa kuvhanganya malaṭwa) ndi fhethu hune zwa zwino ha shumiswa u kuvhanganya malaṭwa uri a nanguludzwe, a adziwe fhasi, a shumisiwe, a vusuludzwe na u sedzuluswa phanda ha musi a tshi laṭiwa lwa u fhedzisela. Malaṭwa o angedzaho khathihi na malaṭwa are khombo a ṭanganedzwa, a vheiwa, a nanguludzwa, a vusuludzwa, a fhedzisela nga u ṭuwiswa mugodini a yo laṭiwa lwa tshoṭhe. Zwa zwino, mielela yoṭhe ya malaṭwa u bva mugodini i fhira kha tshishumiswa itshi.

WMF ndi tshishumiswa tsha zwino fhedzi hu khou dzinginwa nyengedzedzo (u ya nga khumbelo iyi) nahone Mugodi wa Venetia u khou ṭoda u langa afha fhethu.



Fhethu kha Vhupo ha Matombo a Malaṭwa u iteala u laṭa maḁinga o piḁimuwaho na a zwifhaṭo

Naho khumbelo iyi i si ya malaṭwa a mineral, hu khou dzinginywa uri tshaka dza malaṭwa o fhambanaho dzi laṭiwe nga maitele a zwino a U laṭa Malaṭwa a Matombo (WRD) zwi tshi khou bva kha uri hu na vhuleme ho fhambanaho kha u bvisa malaṭwa aya migodini. Tshaka dza malaṭwa dzo dzinginywaho uri a laṭiwe kha WRD hu katela mathaela a magoloi mahulwane a shumiswaho migodini (EMV), mathaela a goloi dzi ita mushumo u leluwaho (LDV), maḁinga u bva kha zwifhaṭo, u bva kha u piḁimula na zwifhaṭo na malaṭwa a matanda.



PHUROSESE YA TSENGULUSO YA U KWAMEA HA MUPO

Ndangulo ya zwa Mupo wa Lushaka: Mulayo wa Malaṭwa (Mulayo wa 59 wa 2008) sa zwe wa khwiṅiswa

Ndangulo ya Mupo wa Lushaka: Mulayo wa Malaṭwa, (Mulayo wa 59 wa 2008) wo thoma u shuma nga 1 Fulwana 2010 wa fhelisa Khethekanyo ya 20 ya Mulayo wa Ndongolo ya Mupo, 1989 (Mulayo wa 73 wa 1989), u ḍivhadza mbetshelwa ntswa malugana na u ṅea ḷasense ya mishumo ya ndangulo ya malatwa. Ndangulo ya Mupo wa Lushaka: Mulayo wa Khwiṅiso ya Malaṭwa (Mulayo wa 26 wa 2014) yo divhadzwa lwa mulayo nga 2 Fulwi 2014 wa fhelisa khethekanyo dzo fhambanaho kha NEMWA..

Mutevhe wa mishumo ya ndangulo ya malaṭwa e a, kana ane a nga vhang a mutshinyalo kha mupo o ḍivhadzwa lwa mulayo nga 29 Lara 2013 (GN R.921). U ya nga GN R.921, muthu ane a tama u thoma, u ita, u tshimbidza:

- mushumo wo buliwa nga fhasi ha Khethekanyo A, u tea u tshimbidza phurosese ya Tshenguluso ya Mutheo, kana
- mushumo wo sumbedzwaho nga fhasi ha Khethekanyo B, u tea u tshimbidza phurosese ya u wana zwine zwa tea u dzheniswa kha mafhungo a zwa mupo uri zwi rumelwe kha phurosese ya Skopini (Scoping) na EIA.

Hu na mishumo yo vhalaho yo buliwa kha Khethekanyo, A na B Mugodini wa Venetia, nga u ralo , Sikopini na EIA zwi a ṭoḍea kha khumbelo iyi ya ḷaisense ya Ndangulo ya Malaṭwa. Mulayo wa Ndangulo ya Mupo wa Lushaka (NEMA) Milayo ya EIA i tea u tevhelwa, musi khumbelo yo ṭanganedziwa hune zwa si a ḷaisense ya Ndangulo ya Malaṭwa yo ṅetshedzwa. Mikhwa na Maitele zwo teaho zwo anḍadzwaho na zwone zwi ḍo dzhielwa ṅha.

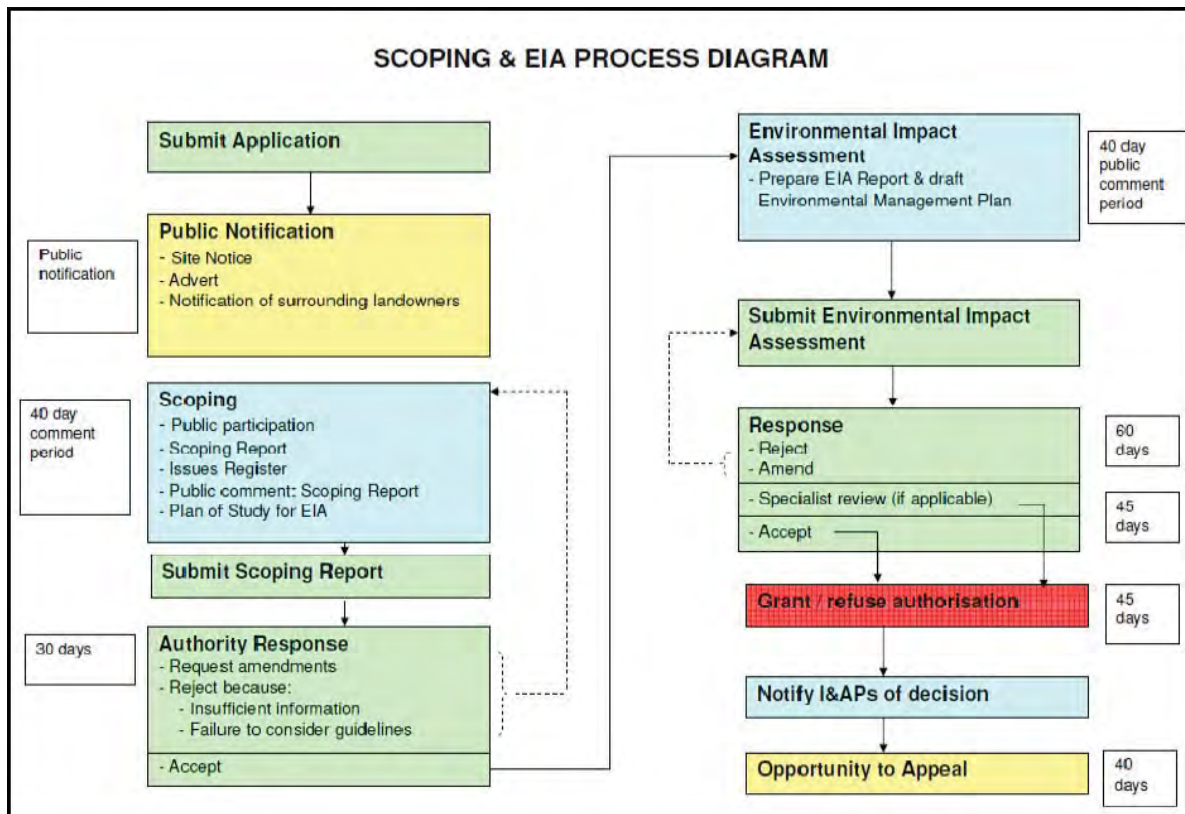

Mishumo yo dubekanywaho yo itelwaho khumbelo nga fhasi ha Khumbelo ya Laisense ya Ndangulo ya Malaṭwa hu katelwa:

Mutevhe wa GN 921 Khethekany	Mushumo une wa tea u vha na laisense	Mbuletshedzo
Mishumo ya Ndangulo ya Malaṭwa: Fhethu ha Ndangulo ya Malaṭwa (WMF)		
Khethekanyoya A, No. 2	U vhekanya, u ṭhukukanya, u kuya, u kwashekanya, u nanguludza kana u kata malaṭwa zwao fhethu hune ha vha na fhethu ha u shumela hu linganaho 1,000m ² .	1. U vhekanya na u kata malaṭwa zwao: e: <ul style="list-style-type: none"> • Khadibogisi; • Bammbiri; • Ngilasi; • Zwikotikoti; • Puḷasiṭiki; na 2. Malaṭwa a hayani ane a si vusuludzee, h
Khethekanyo ya A, No. 3	U vusuludzwa malaṭwa zwao fhethu hune ha vha na fhethu ha u shumela hu linganaho 500m ² , hu songo katelwa u vusuludzwa hune ha itiwa sa tshipiḍa tsho fhelelaho tsha phurosese ya u bveledza henefho fhethu huthihi.	U vusuludwa na/kana u shumisa hafhu malaṭwa: U vhekanya nga zwanḍa na/kana ngamutshini, u kulekanya, u kata, u ṭhukukanya, , u tswamukanya, u pwashhekanya na u baḍekanya ha maṅwe na maṅwe a malaṭwa a tevhelaho. Zwiṭiḍa zwa zwikirini zwo shumaho, tsimbi, mabannda a tshindedzi, magondolo, mabutswu a u tsireledza, maovarolo, dzikhonthena dza
Khethekanyo A, No. 5	U waniwa ha malaṭ wa hu katelwa u kunakisa, u shumisa, kana u shumisa malaṭ wa sa zwiko zwa mupo nanda dza thoni dza 10 fhedzi dzi vhe na tshileme tshi sa fhiriho dzithoni dza 100 dza malatwa nga u angaredza nga duvha kana tshileme tsha 500kk fhedzi tshi fhasi ha thoni nthihi kha malatwa a khombo nga duvha, hu songo katelwa u kuvhanganya he ha bvelela sa tshipida tsho teaho tsha phurosese ya u bveledza mushumo uyu henefho vhuponi ha mugodini.	U wanala ha matanda(tshigayo tsha u remelela na rwelela).
Khethekanyo ya A, No. 12	U vhumbwa ha tshishumiswa tsha mushumo wa ndangulo ya malatwa tsho sumbedzwa kha Khethekanyo A ya Shedulu iyi (hu sa khou khethululwa mushumo wa ndangulo ya malatwa wo baḍ ekanaho).	U fhata yothe na mishumo yo baḍ ekanaho i elanaho na u khwiṅ iswa ha WMF.
Khethekanyo A, No. 13	Nyengedzedzo ya mushumo wa ndaulo ya malatwa wo sumbedzwaho kha Khethekanyo A na B ya Shedulu iyi ine i si tode u engedziwa ha mushumo wa ndangulo ya malatwa u ya nga Shedulu iyi.	U fhaṭ a hoṭ he na mishumo yo baḍ ekanaho zwi elanaho na khwiṅ iswa ha WMF.
Khethekanyo B, No. 2	U shumisa hafhu kana u vusuludza malatwa are khombo a tshileme tshi linganaho thoni nthihi nga duvha, u songo katelwa zwo khou do shumiswa hafhu kana u vusuludzwa hune ha ita	Dzilafho ḽ a mavu kana maḍ i a re na zwitshili a haiḍ irokhoboni zwine zwi nga ḍ isa khonadzeo ya u engedza matope a tshampungane.



Khethekanyo B, No. 3	Th U waniwa ha malaṭwa hu katelwa u kunakisa, u shumisa, kana u shumisa malaṭwa sa zwiko zwa mupo kha tshishumiswa tshi phurosesaho malaṭwa zwao a tshileme tshi linganaho thoni dza 100 kana tshileme tsha thoni nthihi tsha malaṭwa a re khombo nga ḡuvha, hu	Dzilafho ḡa mavu kana maḡi a re na zwitshili a haiḡirokhaboni zwine zwi nga ḡisa khonadzeo ya u engedza matope a tshampungane
Khethekanyo B, No. 4	Kushumele kwa malaṭwa a re khombo a tshileme tsha malaṭwa a thoni nthihi nga ḡuvha a vhalelwa sa tshelemekati tsha ḡwedzi, hu tshi khou shumiswa	Dzilafho ḡa mavu kana maḡi a re na zwitshili a haiḡirokhaboni zwine zwi nga ḡisa khonadzeo ya u engedza matope a tshampungane
Khethekanyo B, No. 10	U vhumbwa ha tshishumiswa tsha mushumo wa ndangulo ya malaṭwa o sumbedzwaho kha Khethekanyo ya B ya Shedulu iyi (hu sa khou khethululw	U fhaṭa hoṭhe na mishumo yo baḡekanaho zwi elanaho na Khwiḡiswa ha WMF.
Khethekanyo C	Ndangulo ya zwa Mupo wa Lushaka ya GN R. 926: Mulayo wa zwa Malaṭwa (59/2008): Mikhwa na Maitele a Lushaka a	Ridzhisiṭiratio nya malaṭwa nga fhasi ha Khethekanyo C ya GN R. 921.
Mishumo ya Malaṭwa: Fhethu une ha laṭwa Maḡinga o Phiḡimulwaho na a Zwifhaṭo		
Khethekanyo B, No. 9	U laṭa malaṭwa a maḡinga na matombo a tshile me tsha thoni dza 25 000, hu songo ketelwa u laṭa malaṭwa aneo u itela u ḡeveḡa na u fhaṭa ho ḡewaho thendelo nga.	U lata malaṭwa a maḡinga na matomno (o shumiswaho kha u ḡeveḡa na u fhaṭa.

Kha vha khwaṭhisedze uri vho diŋwalisa na/kana u rumela mahumbulwa avho hu sa a thu fhira ḡuvha la 05 Lara 2014 u itela uri na one a ṭanganedzwe.

Vha khou rambiwa u vha tshipiḡa tsha phurose ya EIA. Sa mudzhamukovhe, vha khou rambiwa u topola zwithu na u sumbedzisa mbilaelo dzavho maelana na Khumbelo ya Laisense ya Ndangulo ya Malaṭwa. Murado muṅwe na muṅwe wa tshitshavha a nga diŋwalisa sa mudzhamukovhe kha phurose yoṭhe. Kha vha lavhelese Siaṭari 1 u wana vhupo ho fhambanaho hune Muvhigo wa Mvetomveta ya Skopiṅi WML wa wanala hone uri vha ṅeae mahumbulwa. Thimu ya thandela i ḡo ṅeae phindulo dza mbudziso, mahumbulwa oṭhe na dziphindulo zwi do dzheniswa kha Muvhigo wa U fhedzisa wa Skopiṅi une wa ḡo rumelwa kha DEA uri vha ite tzedzuluso yavho.

Arali vha nga vha mbudziso iṅwe na iṅwe, mahumbulwa kana mihumbulo malugana na thandela yo dzinginywa, kha vha dzi ṅwala afho fhasi:

Kha vha rumele liŋwalo ili murahu kha Tougheeda Aspeling wa ERM
Afrika Tshipembe:

Luṭingo: 021 681 5400; Fakisi: 086 540 4072; Imeili: VenetiaMineEIA@erm.com
Ḋiresi ya Poswo: The Great Westerford, 2nd Floor, 240 Main Road, Rondebosch, Cape Town

Ndi humbela u ṅwaliswa lwa fomaḡa sa muraḡo a re na dzangalelo na a kwameaho (I&AP) na u ṅeae maṅwe mafhungo na ṅdivhadzo nga tshifhinga tsha phurose ya EIA			Ee	Hai
Ndi ḡo takaela u ṭanganedza ṅdivhadzo	Imeili	Poswo	Fakisi	

Mahumbulwa:

Kha vha ḡadze zwidodombedzwa zwavho zwa vhukwamani u itela databaisi ya thandela.

Thaitili na Dzina:		
Dzangano:		
Luṭingo:	Fakisi:	
Sele::	Imeili:	
Ḋiresi ya Poswo:		
Dzina	Tsaino	Datumu

Annex B2

Site Notices & Registration

B& **SITE NOTICES AND REGISTRATION**

B&I **ENGLISH**

NOTICE OF ENVIRONMENTAL IMPACT ASSESSMENT PROCESS



September 2014

Waste Management Licence Application:
Waste management of all waste streams for the
open pit and underground operations at Venetia
Mine, Limpopo Province

DEA Ref Number (WML): 12/9/11/L43049/5

BECOME INVOLVED

De Beers Consolidated Mines (Pty) Ltd (DBCM), Venetia Mine, is currently undertaking an Environmental Impact Assessment process in accordance with Section 45(1) of the **National Environmental Management: Waste Act (Act No. 59 of 2008) as amended**, and the associated regulations as published on 29 November 2013 (GN 921), to license the listed waste management activities for the proposed upgrades to the existing Waste Management Facility (WMF) and establishment of an area on the waste rock dump for the disposal of wood, and construction, demolition and building materials.

Location of Project

Venetia Mine is situated on a 3000 ha mining rights area on the Venetia 103MS, Krone 104 MS, Rugen 105MS and Drumsheugh 99MA farms.. The Mine lies approximately 80km west of Musina and 40km north east of Alldays in the Limpopo Province of South Africa. Venetia is situated off the R521 between Alldays and Pontdrift, approximately 550 km north of Johannesburg.

To register as an Interested and Affected Party (I&AP), comment on the proposed project and Environmental Impact Assessment or for further information, please contact **Tougheeda Aspeling** of ERM at:

Tel: 021 681 5400, Fax: 086 5404 072

Email: VenetiaMineEIA@erm.com

**Postal Address: The Great Westerford, 2nd Floor, 240 Main Road,
Rondebosch, Cape Town**

Please also look at the Project Website for all documentation:

<http://www.erm.com/VenetiaMineEIA>

Notice is given of a Public Participation Process and the intention to apply for Environmental Authorisation in terms of the EIA Regulations of 18 June 2010 under Section 24(5) of the National Environmental Management Act, 1998 (Act No. 107 of 1998), as amended. The proposed waste management activities trigger both Category A and Category B activities as listed in GN 921 thus requiring that a full Scoping and EIA process be undertaken.

DE BEERS
GROUP OF COMPANIES

KENNISGEWING VAN OMGEWINGSIM- PAKSTUDIEPROSES

Aansoek vir 'n lisensie vir afvalbestuur: Afval-
bestuur van alle afvalstrome vir die oopskag- en
ondergrondse bedrywighede by die Venetia-
diamantmyn, Limpopo-Provinsie



September 2014

DOS Verwysingsnommer (ABF): 12/9/11/L43049/5

WORD BETROKKE

De Beers Gekonsolideerde Myne (Edms.) Bpk. (DBCM), Venetia-diamantmyn, onderneem tans 'n omgewingsimpakstudieproses in ooreenstemming met Afdeling 45(1) van die **Wet op Nasionale Omgewingsbestuur: Afval (Wetnr. 59 van 2008)**, soos gewysig, asook die geassosieerde regulasies soos op 29 November 2013 (GN 921) gepubliseer is, ten einde die gelyste afvalbestuursaktiwiteite vir die voorgestelde opgraderings tot die bestaande afvalbestuursfasiliteit (ABF) te lisensieer, asook die bepaling van 'n gebied op die afvalklip-stortterrein vir die wegdoening van hout, konstruksie-, slopings- en boumateriale.

Ligging van die projek

Die Venetia-diamantmyn is op 'n 3 000 ha-gebied met mynregte op die Venetia 103MS-, Krone 104MS-, Rugen 105MS- en Drumsheugh 99MA-plase geleë. Die myn lê ongeveer 80 km wes van Musina en 40 km noord-oos van Alldays af, in die Limpopo-provinsie van Suid-Afrika. Venetia is duskant die R521 tussen Alldays en Pontdrift, ongeveer 550 km noord van Johannesburg af geleë.

Ten einde as 'n belanghebbende en geaffekteerde party (B&GP) te registreer, kommentaar te lewer op die voorgestelde projek asook die omgewingsimpakstudie of vir enige verdere inligting, skakel asseblief **Tougheeda Aspeling** van ERM by:

Tel: 021 681 5400, Fax: 086 5404 072

E-pos: VenetiaMineEIA@erm.com

**Posadres: The Great Westerford, 2^{de} Vloer, Hoofweg 240,
Rondebosch, Kaapstad**

Besoek gerus ook die projekwebtuiste vir alle dokumentasie:

<http://www.erm.com/VenetiaMineEIA>

Kennisgewing word hierdeur gegee van 'n openbare deelnameproses en die voorneme om vir omgewingsmagtiging aansoek te doen in terme van die OIS-regulasies van 18 Junie 2010 kragtens Afdeling 24(5) van die Wet op Nasionale Omgewingsbestuur, 1998 (Wetnr. 107 van 1998), soos gewysig. Die voorgestelde afvalbestuursaktiwiteite gee aanleiding tot beide Kategorie A- en B-aktiwiteite, soos gelys in GN 921 en vereis dus dat 'n volledige omvangbepalings- en OIS-proses onderneem word.

DE BEERS
GROUP OF COMPANIES

TSEBIŠO KA GA TSHEPEDIŠO YA TEKOLO YA KAMEGO GO TIKOLOGO

Kgopelo ya Laesense ya Taolo ya Ditlakala: Taolo ya mekgobo ka moka ya ditlakala go tšwa meepong ye e sa khupetšwago le ya ka fase ga mabu Moepong wa Venetia, Profenseng ya Limpopo

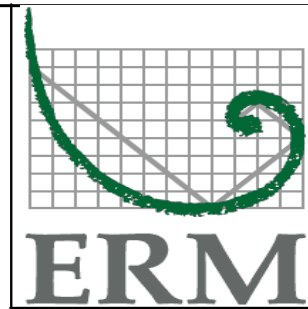

Setemere 2014

Nomorotšhupetšo ya DEA (WML): 12/9/11/L43049/5

KGATHA TEMA

De Beers Consolidated Mines (Pty) Ltd (DBCM), Venetia Mine, e tsene fase ka tshepedišo ya Tekolo ya Kamego go Tikologo go ya ka Karolo 45(1) ya **Molao wa Ditlakala: Taolo ya Tikologo wa Bosetšhaba (Molao wa 59 wa 2008) wo o fetošitšwego**, le melawana ye e amanago le ona ye e gatišitšwego ka la 29 Nofemere 2013 (GN 921), go abela laesense go mešomo ye e tšwelelago lenaneong ya taolo ya ditlakala go dikaonafatšo tše di šišinywago go Lefelo la bjale la Taolo ya Ditlakala le go hlongwa ga lefelo la botšhollelo bja dikgerekgere tša go lahlwa moo go tla lahlelwago dikota, le mašaledi a didirišwa tša meago ye e phušotšwego.

Lefelo la Protšeke

Moepo wa Venetia o hwetšwa lefelong leo le filwego tokelo ya tša moepo la dihektara tše 3000 dipolaseng tša Venetia 103MS, Krone 104 MS, Rugen 105MS le Drumsheugh 99MA. Moepo o ikadile bokgole bjo lekanago dikilometara tše 80 ka bodikela bja Musina le dikilometara tše 40 ka leboa bohlabela bja Alldays ka Profenseng ya Limpopo go la Afrika Borwa. Venetia e hwetšwa tseleng ya R521 magareng ga Alldays le Pontdrift, bokgole bjo lekanago dikilometara tše 550 leboa la Johannesburg.

Go ingwadiša bjalo ka Lekala le le nago le Kgahlego goba le le Amegago, go tšweletša maikutlo ka ga protšeke ye e šišinywago le Tekolo ya Kamego go Tikologo goba go hwetša tshedimošo ka botlalo, o kgopelwa go ikgokaganya le Tougheeda Aspeling wa ERM mo go:

Mogala: 021 681 5400, Fekse: 086 5404 072

Emeile: VenetiaMineEIA@erm.com

Atrese ya Poso: The Great Westerford, 2nd Floor, 240 Main Road, Rondebosch, Cape Town

O kgopelwa go lebelela le Wepsaete ya Protšeke go hwetša dingwalwa ka moka: <http://www.erm.com/VenetiaMineEIA>

Go dirwa tsebišo ya Tshepedišo ya Kgathotema ka Setšhaba le maikemišetšo a go dira kgopelo ya Tumelelo ya tšhomišo ya Tikologo go ya ka Melawana ya Tekolo ya Kamego go Tikologo ya la 18 June 2010 ka fase ga Karolo 24(5) ya Molao wa Taolo ya Tikologo wa Bosetšhaba, 1998 (Molao 107 wa 1998), wo o fetošitšwe šišinywago ya taolo ya ditlakala e na le khuetšo go mešomo ya Legoro la A le Legoro la B ka bobedi bjalo ka ge e laetšwa lenaneong go GN 921 ka gona go nyakega gore go dirwe tshepedišo ya dinyakišišo ka botlalo tša Kgonagalo le Tekolo ya Kamego go Tikologo.

NDIVHADZO YA PHUROSESE YA TSENGULUSO YA U KWAMEA HA MUPO

Khumbelo ya Laisense ya Ndangulo ya Malaṭwa:
Ndangulo ya malaṭwa a mielela yoṭhe ya malaṭwa a
mugodi wo vuleaho na mishumo ya ḁasi ha lifhasi
Mugodini wa Venetia, kha Vunḁu la Limpopo

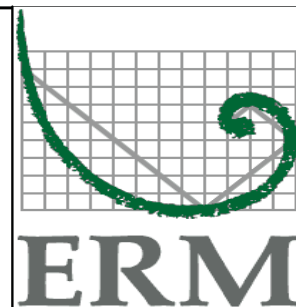

**Khumbvumedzi
2014**

DEA Ref Number (WML): 12/9/11/L43049/5

KHA VHA SHELE MULENZHE

Migodi ya Tanganelaho ya De Beers (Pty) Ltd (DBCM), Mugodi wa Venetia, zwa zwino u kha phurosese ya Tsenguluso ya U kwamea ha Mupo u ya nga Khethekanyo ya 45(1) ya **Ndangulo ya zwa Mupo wa Lushaka: Mulayo wa Malaṭwa (Mulayo wa 59 wa 2008)** sa zwe wa khwiṅiswa, na milayo yo baḁekanaho sa zwe ya anḁadzwa kha (GN 921) nga 29 Lara 2013, u netshedza laisense mishumo ya ndangulo ya malaṭwa o buliwaho u itela u khwiṅisa Tshishumiswa tsha Ndangulo ya Malaṭwa (WMF) tsho dzinginywaho, tshine tsha vha hone zwino na u wanala ha vhupo ha matombo a malaṭwa u itela u ḁo laṭa matheriala u a fhaṭa, u bva kha matanda, maḁinga na a zwifhaṭo.

Vhupo ha Thandela

Mugodi wa Venetia wo dzula kha hekithara dza 3000 hune wa vha na pfanelo ya zwa migodi, bulasini dza Venetia 103MS, Krone 104 MS, Rugen 105 MS na Drumsheugh 99MA. Mugodi wo dzula tshikhala tshi no ṭoḁa u swika 80km vhukovhela ha Musina na 40km devhula-vhubvaḁuvha ha Alldays kha Vunḁu la Limpopo Afrika Tshipembe. Venetia wo dzula nḁa ha R521 vhukati ha Alldays na Pontdriff, 550km devhula ha Johannesburg.

U ḁiṅwalisa sa Dzangano Li zwi takalelaho na Li kwameaho (I&AP), kha vha rumele mahumbulwa nga ha thandela yo dzinginywaho na nga ha Tsenguluso ya U kwamea ha Mupo kana u wana maṅwe mafhungo, kha vha kwame **Tougheeda Aspeling wa ERM** kha:

Tel: 021 681 5400, Fax: 086 5404 072

Imeili: VenetiaMineEIA@erm.com

**ḁiresi ya Poswo: The Great Westerford, 2nd Floor, 240 Main
Road, Rondebosch, Cape Town**

**Kha vha sedze hafhu na kha Webusaiṭhi ya Thandela u wana
maṅwalo oṭhe: <http://www.erm.com/VenetiaMineEIA>**

Nḁivhadzo ya Phurosese ya U shela mulenzhe nga Tshitshavha i khou netshedzwa nahone muhumbulo wa u ita khumbelo ya Thendelo ya zwa Mupo u ya nga Milayo ya EIA ya 18 Fulwi 2010 nga fhasi ha Khethekanyo ya 24(5) wa Mulayo wa Ndaulo ya zwa Mupo wa Lushaka, wa 1998 (Mulayo wa 107 wa 1998), sa zwe wa khwiṅiswa. Mishumo ya ndangulo ya malaṭwa yo dzinginywaho i vusuludza mishumo ya Khethekanyo A na Khethekanyo B sa zwe ya sumbedziswa kha GN 921, ine ya ṭoḁa uri hu itwe phurosese ya Skopiṅi na EIA nga vhuḁalo.

DE BEERS
GROUP OF COMPANIES

Khethekanyo B, No. 3	Th U wariwa ha malaṭwa hu katelwa u kunakisa, u shumisa, kana u shumisa malaṭwa sa zwiko zwa mupo kha tshishumiswa tshi phurosesaho malaṭwa zwao a tshileme tshi linganaho thoni dza 100 kana tshileme tsha thoni nthihi tsha malaṭwa a re khombo nga ḡuvha, hu	Dzilafho ḡa mavu kana maḡi a re na zwitshili a haiḡirokhaboni zwine zwi nga ḡisa khonadzeo ya u engedza matope a tshampungane
Khethekanyo B, No. 4	Kushumele kwa malaṭwa a re khombo a tshileme tsha malaṭwa a thoni nthihi nga ḡuvha a vhalelwa sa tshelemekati tsha ḡwedzi, hu tshi khou shumiswa	Dzilafho ḡa mavu kana maḡi a re na zwitshili a haiḡirokhaboni zwine zwi nga ḡisa khonadzeo ya u engedza matope a tshampungane
Khethekanyo B, No. 10	U vhumbwa ha tshishumiswa tsha mushumo wa ndangulo ya malaṭwa o sumbedzwaho kha Khethekanyo ya B ya Shedulu iyi (hu sa khou khethululw	U fhaṭa hoṭhe na mishumo yo baḡekanaho zwi elanaho na Khwiḡiswa ha WMF.
Khethekanyo C	Ndangulo ya zwa Mupo wa Lushaka ya GN R. 926: Mulayo wa zwa Malaṭwa (59/2008): Mihwa na Maitele a Lushaka a	Ridzhisiṭiratio nya malaṭwa nga fhasi ha Khethekanyo C ya GN R. 921.
Mishumo ya Malaṭwa: Fhethu une ha laṭwa Maḡinga o Phiḡimulwaho na a Zwifhaṭo		
Khethekanyo B, No. 9	U laṭa malaṭwa a maḡinga na matombo a tshile me tsha thoni dza 25 000, hu songo ketelwa u laṭa malaṭwa aneo u itela u ḡeveḡa na u fhaṭa ho newaho thendelo nga.	U laṭa malaṭwa a maḡinga na matomno (o shumiswaho kha u ḡeveḡa na u fhaṭa.

Location 1: Alldays Satellite Office

Municipality: Blouberg municipality under Capricorn Limpopo.

Name of the Receiver: Mafukata Josephine

Position: Administration Officer.

Contact no.: 015 5751144 / 0761914071

CHIPU PHINEAS (SUPERVISOR)

CONTACT NO: 071 549 1632

Alldays Satellite Office

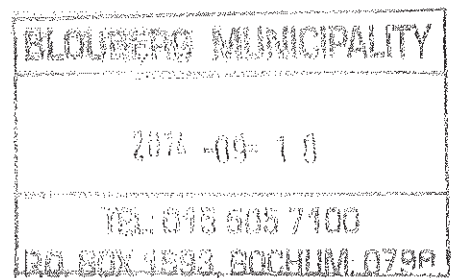

Musina Tourism Office

NAME: MILANZI WILLIAM

MUSINA TOURISM INFO OFFICE

0736079904

I Acknowledge that I have received the documents

19/09/2014

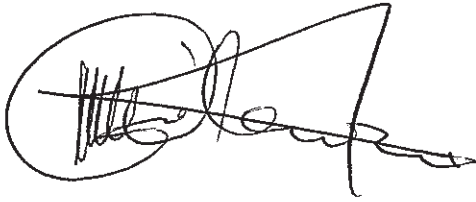
A handwritten signature in black ink, appearing to read 'William Milanzi', is written over a circular stamp. The stamp contains some illegible text and a horizontal line.

Lenaneo la GN 921 Listing Legoro la	Mošomo wo o swanetšego go fiwa Laesense	Tlhalošo
Legoro la la B, Nomoro ya 3	Go mpshafatšwa ga ditlakala go akaretšwa tlhwekišo, tšhomišo, goba go šomišetša ditlakala merero ye mengwe mo lefelong leo le tšweletšago go feta ditone tše 100 tša ditlakala ka kakaretšo ka ka letšatši goba go feta tone e 1 ya ditlakala tše kotsi ka letšatši, go sa akaretšwe go mpshafatšwa go go diragalago e le	Go tsošološwa ga mabu ao a tšhilafadišwego ke haetrokhapone ka tlhago goba e sego ka tlhago, ka kgonagalo ya go tšhela leraga la kelelatšhila.
Legoro la B, Nomoro ya 4	Go fokotša bogale bja ditlakala tše kotsi tša go feta tone e 1 ka letšatši tše di hlakantšwego ka palogare ya kgwedi ka kgwedi; ka go šomiša mohuta ofe goba ofe wa phokotšo	Go tsošološwa ga mabu ao a tšhilafadišwego ke haetrokhapone ka tlhago goba e sego ka tlhago, ka kgonagalo ya go tšhela leraga la kelelatšhila.
Legoro la B, Nomoro ya 10	Go agwa ga lefelo la mošomo wa taolo ya ditlakala wo o laetšwago go Legoro la B la Šetule ye (e balwa mmogo le mošomo wo o amanago le yona wa	Mešomo ka moka ya go aga le ye e amanago le gona ye e amanago le kaonafatšo ya Lefelo la Taolo ya Ditlakala.
Legoro la C	GN R. 926 Molao wa Ditlakala: Taolo ya Tikologo wa Bosetšhaba (59/2008): Mabaka le ditheo tša bosetšhaba tša bobolokelo bja ditlakala.	Ngwadišo ya Bobolokelo bja ditlakala ka fase ga Legoro la C la GN R. 921.
Mešomo ya Ditlakala: Botšhollelo bja Mašaledi le Dithogorogo tša Dikago		
Legoro la B, Nomoro ya 9	Go lahlwa ga ditlakala tše di se nago mohola nageng tša go feta ditone tše 25 000, go sa akaretšwe go lahlwa ga ditlakala tše di šomišetšwago morero wa go lekanyetša lebato le moago wo o	Go lahlwa ga ditlakala tše di se nago mohola (mašaledi le dithogorogo tša dikago) tše di šomišeditšwego go lekanyetša lebato le moago (go tšhelwa

Musina Spar

MESSINA SUPER SPAR
National Rd No 6
PO Box 1361 Musina 0900
Tel 015 534 0750
Fax 015 534 3661

MESSINA SUPER SPAR
National Rd No 6
PO Box 1361 Musina
Tel 015 534 0750
Fax 015 534 3661

Received by Thea 

19/09/11

Lenaneo la GN 921 Listing Legoro la	Mošomo wo o swanetšego go fiwa Laesense	Tlhalošo
Legoro la la B, Nomoro ya 3	Go mpshafatšwa ga ditlakala go akaretšwa tlhwekišo, tšhomišo, goba go šomišetša ditlakala merero ye mengwe mo lefelong leo le tšweletšago go feta ditone tše 100 tša ditlakala ka kakaretšo ka ka letšatši goba go feta tone e 1 ya ditlakala tše kotsi ka letšatši, go sa akaretšwe go mpshafatšwa go go diragalago e le	Go tsošološwa ga mabu ao a tšhilafaditšwego ke haetrokhapone ka tlhago goba e sego ka tlhago, ka kgonagalo ya go tšhela leraga la kelelatšhila.
Legoro la B, Nomoro ya 4	Go fokotša bogale bja ditlakala tše kotsi tša go feta tone e 1 ka letšatši tše di hlakantšwego ka palogare ya kgwedi ka kgwedi; ka go šomiša mohuta ofe goba ofe wa phokotšo	Go tsošološwa ga mabu ao a tšhilafaditšwego ke haetrokhapone ka tlhago goba e sego ka tlhago, ka kgonagalo ya go tšhela leraga la kelelatšhila.
Legoro la B, Nomoro ya 10	Go agwa ga lefelo la mošomo wa taolo ya ditlakala wo o laetšwago go Legoro la B la Šetule ye (e balwa mmogo le mošomo wo o amanago le yona wa	Mešomo ka moka ya go aga le ye e amanago le gona ye e amanago le kaonafatšo ya Lefelo la Taolo ya Ditlakala.
Legoro la C	GN R. 926 Molao wa Ditlakala: Taolo ya Tikologo wa Bosetšhaba (59/2008): Mabaka le ditheo tša bosetšhaba tša bobolokelo bja ditlakala.	Ngwadišo ya Bobolokelo bja ditlakala ka fase ga Legoro la C la GN R. 921.
Mešomo ya Ditlakala: Botšhollelo bja Mašaledi le Dithogorogo tša Dikago		
Legoro la B, Nomoro ya 9	Go lahlwa ga ditlakala tše di se nago mohola nageng tša go feta ditone tše 25 000, go sa akaretšwe go lahlwa ga ditlakala tše di šomišetšwago morero wa go lekanyetša lebatō le moago wo o	Go lahlwa ga ditlakala tše di se nago mohola (mašaledi le dithogorogo tša dikago) tše di šomišeditšwego go lekanyetša lebatō le moago (go tšhelwa

Musina Library

19/09/2014 (1. A3a)

I Tshepo Duba, Library Assistant
 received document for the
 Public of Musina from ERM

Messina Post Office

Documents received by me on 2014-09-19 and
is hereby acknowledged

Ronald Montere
Branch Manager Messina Post Office

Tel 0151 5342003

Cell - 0720778596



Lenaneo la GN 921 Listing Legoro la	Mošomo wo o swanetšego go fiwa Laesense	Tlhalošo
Legoro la B, Nomoro ya 3	Go mpshafatšwa ga ditlakala go akaretšwa tlhwekišo, tšhomišo, goba go šomišetša ditlakala merero ye mengwe mo lefelong leo le tšweletšago go feta ditone tše 100 tša ditlakala ka kakaretšo ka ka letšatši goba go feta tone e 1 ya ditlakala tše kotsi ka letšatši, go sa akaretšwe go mpshafatšwa go go diragalago e le	Go tsošološwa ga mabu ao a tšhilafaditšwego ke haetrokhapone ka tlhago goba e sego ka tlhago, ka kgonagalo ya go tšhela leraga la kelelatšhila.
Legoro la B, Nomoro ya 4	Go fokotša bogale bja ditlakala tše kotsi tša go feta tone e 1 ka letšatši tše di hlakantšwego ka palogare ya kgwedi ka kgwedi; ka go šomiša mohuta ofe goba ofe wa phokotšo	Go tsošološwa ga mabu ao a tšhilafaditšwego ke haetrokhapone ka tlhago goba e sego ka tlhago, ka kgonagalo ya go tšhela leraga la kelelatšhila.
Legoro la B, Nomoro ya 10	Go agwa ga lefelo la mošomo wa taolo ya ditlakala wo o laetšwago go Legoro la B la Šetule ye (e balwa mmogo le mošomo wo o amanago le yona wa	Mešomo ka moka ya go aga le ye e amanago le gona ye e amanago le kaonafatšo ya Lefelo la Taolo ya Ditlakala.
Legoro la C	GN R. 926 Molao wa Ditlakala: Taolo ya Tikologo wa Bosetšhaba (59/2008): Mabaka le ditheo tša bosetšhaba tša bobolokelo bja ditlakala.	Ngwadišo ya Bobolokelo bja ditlakala ka fase ga Legoro la C la GN R. 921.
Mešomo ya Ditlakala: Botšhollelo bja Mašaledi le Dithogorogo tša Dikago		
Legoro la B, Nomoro ya 9	Go lahlwa ga ditlakala tše di se nago mohola nageng tša go feta ditone tše 25 000, go sa akaretšwe go lahlwa ga ditlakala tše di šomišetšwago morero wa go lekanyetša lebatō le moago wo o	Go lahlwa ga ditlakala tše di se nago mohola (mašaledi le dithogorogo tša dikago) tše di šomišeditšwego go lekanyetša lebatō le moago (go tšhelwa

Musina Local Municipality

Received by: Mm's Office
 Mimiie Boga
 19/9/2014
 083 457 2185

Pontdrift Border Post

MAHATENG MAEMU
Maemus N.
0724631509

SOUTH AFRICAN POLICE SERVICE
PONTDRIFT
PORT OF ENTRY
2014 -09- 18
PROTECTION SECURITY SERVICES
LIMPOPO PROVINCE
SUID-AFRIKAANSE POLISIEDIENS

B2 *PHOTOLOG*

B2.1 *PROOF OF SITE NOTICES*

Box 2.1 *Site Notice at Musina Local Municipality*

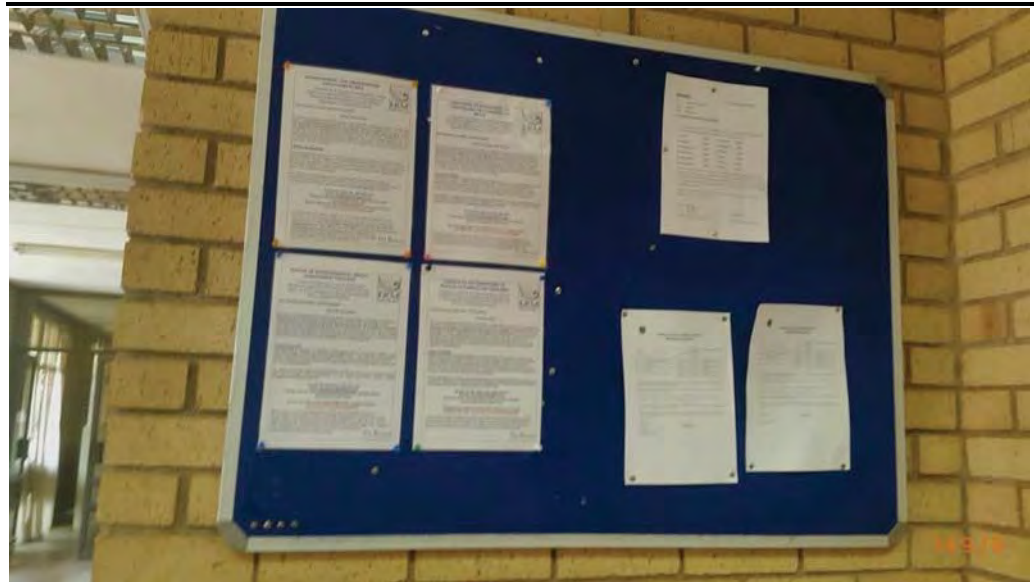

Box 2.2 *Site Notice at Musina Library*



Box 2.3

Site Notice at Spar



Box 2.4

Site Notice at Musina Tourism Office



Box 2.5 *Site Notice at Pontdrift Border Post*



Box 2.6 *Site Notice at Post Office*



Box 2.7

Site Notice at Alldays Satellite Office

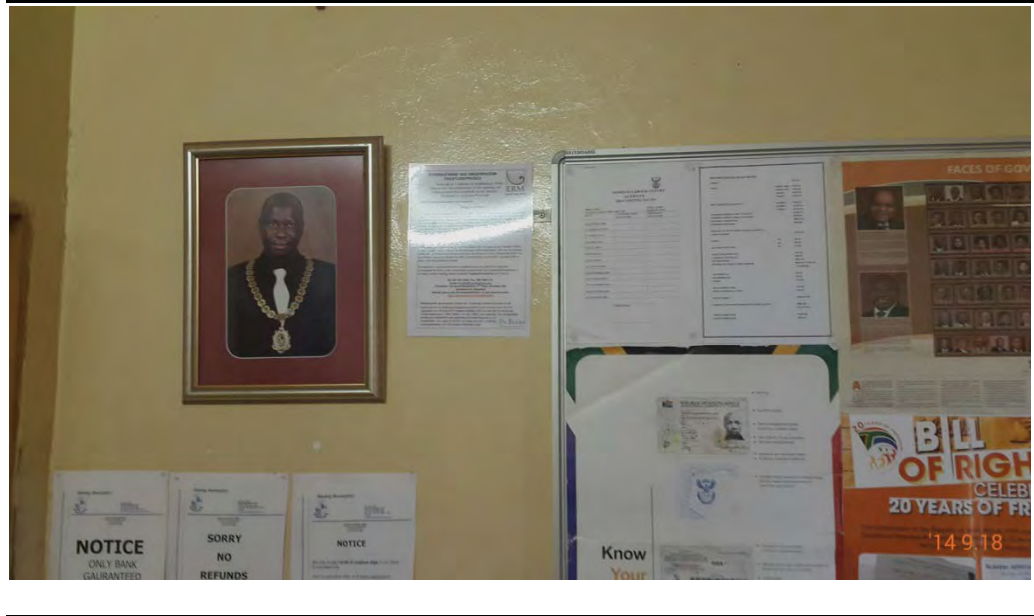

Annex B3

Notification Letters

B' ***NOTIFICATION LETTERS***

B3.1 ***ENGLISH***

**Environmental
Resources
Management**

2nd Floor
Great Westerford
240 Main Road, Rondebosch
7700, Cape Town, South Africa

Postnet Suite 90
Private Bag X12
Tokai, 7966
Cape Town, South Africa

Tel: +27 (0) 21 681 5400
Fax: +27 (0) 21 686 0736
www.erm.com



18 September 2014

ERM Ref Number: 0212120

DEA Ref Number (WML): 12/9/11/L43049/5

Dear Interested & Affected Party

**NOTICE OF ENVIRONMENTAL IMPACT ASSESSMENT (EIA)
PROCESS**

**Waste Management Licence Application: Waste Management of All
Waste Streams for the Open Pit and Underground Operations at
Venetia Mine, Limpopo Province**

De Beers Consolidated Mines (Pty) Ltd (DBCM) has appointed Environmental Resources Management Southern Africa (Pty) Ltd (ERM), as the independent environmental consultants to undertake the Environmental Impact Assessment (EIA) process for the proposed Waste Management Licence Application for the listed activities associated with the upgrade of the Waste Management Facility (WMF) and establishing a designated area on the waste rock dump for the disposal of demolition and building materials at the Venetia Diamond Mine (Venetia), Limpopo Province.

Notice is hereby given in terms of the regulations promulgated under Section 24 (5) of the National Environmental Management Act (Act No. 107 of 1998) (NEMA) as amended, and the Section 45 (1) of the National Environmental Management: Waste Act (Act No. 59 of 2008) (NEM:WA) **as amended** of the intent to carry out the above-mentioned activities at the Venetia Mine to be authorised by the National Department of Environmental Affairs (DEA).

Project Locality

The Venetia Mine lies approximately 80km west of Musina and 40km north east of Alldays in the Limpopo Province of South Africa. Venetia is situated off the R521 between Alldays and Pontdrift, approximately 550 km north of Johannesburg.

Venetia Mine is located within the Musina Local Municipality of the Vhembe District Municipality. The border with Botswana and Zimbabwe is situated approximately 30km to the north.

Registered Company Address
Environmental Resources Management
Southern Africa (Pty) Ltd
1st Floor, Building 32
The Woodlands Office Park
Woodlands Drive, Woodmead
2148, Johannesburg, South Africa

Company Registration Number
2003/001404/07

Directors
Bruce Walker (Managing)
Grant Bassingthwaight
Jeremy Soboil
John Simonson (UK)
Tania Swanepoel

**A member of the Environmental
Resources Management Group**

Environmental Resources Management

2nd Floor
Great Westerford
240 Main Road, Rondebosch
7700, Cape Town, South Africa

Postnet Suite 90
Private Bag X12
Tokai, 7966
Cape Town, South Africa

Tel: +27 (0) 21 681 5400
Fax: +27 (0) 21 686 0736
www.erm.com



The mining right area of Venetia is approximately 3 000 ha in extent and Table 1 lists the farms that form part of the proclaimed mining area of Venetia:

Table 1: Proclaimed Mining Area (mining and surface rights)

Farm and Portion	Title Deed Number
Portion 1 of the farm Venetia 103MS	MS T2209/1981
Portion 2 of the farm Venetia 103MS	MS T17958/1981
Portion 3 of the farm Venetia 103MS	MS T15902/1981
Portion 4 of the farm Venetia 103MS	MS T15902/1981
Portion 5 of the farm Venetia 103MS	MS T15902/1981
Remaining extent of Venetia 103MS	MS T15902/1981
Portion 1 of the farm Krone 104MS	MS T7038/1983
Remaining extent of Krone 104MS	MS T 17958/1981
Remaining extent of Rugen 105MS	MS T34207/1989
The farm Drumsheugh 99MS	MS T73117/1990

Project Description

Venetia Mine is an existing open pit mine and recently (July 2012) Environmental Authorisation (EA) for the development of underground workings and an amendment of the existing Environmental Management Plan (EMP). DBCM anticipates that the current open pit mining operations will cease between 2020 and 2023 subject to market conditions, production targets and open pit mining scenarios, after which only underground operations will continue.

The listed activities being applied for under this Waste Management Licence application include:

GN 921 Listing Category	Activity to be Licensed	Description
Waste Management Activities: Waste Management Facility (WMF)		
Category A, No. 2	The sorting, shredding, grinding, crushing, screening or baling of general waste at a facility that has an operational area in excess of 1,000m ² .	The sorting and baling of general waste: <ul style="list-style-type: none"> • Cardboard; • Paper; • Glass; • Cans; • Plastic; and • Non-recyclable domestic waste, including food waste.

Registered Company Address
Environmental Resources Management
Southern Africa (Pty) Ltd
1st Floor, Building 32
The Woodlands Office Park
Woodlands Drive, Woodmead
2148, Johannesburg, South Africa

Company Registration Number
2003/001404/07

Directors
Bruce Walker (Managing)
Grant Bassingthwaight
Jeremy Soboil
John Simonson (UK)
Tania Swanepoel

A member of the Environmental Resources Management Group

**Environmental
Resources
Management**

2nd Floor
Great Westerford
240 Main Road, Rondebosch
7700, Cape Town, South Africa

Postnet Suite 90
Private Bag X12
Tokai, 7966
Cape Town, South Africa

Tel: +27 (0) 21 681 5400
Fax: +27 (0) 21 686 0736
www.erm.com



GN 921 Listing Category	Activity to be Licensed	Description
Category A, No. 3	The recycling of general waste at a facility that has an operational area in excess of 500m ² , excluding recycling that takes place as an integral part of an internal manufacturing process within the same premises.	Recycling and/or re-use of waste: Manual and/or mechanical sorting, dismantling, baling, stripping, shredding, crushing and compaction of any of the following wastes: Used screen panels, metals, conveyor belts, hard hats, safety boots, overalls, plastic water containers, blasting wire, electrical cabling, redundant furniture, windscreen glass, rubber and air filters.
Category A, No. 5	The recovery of waste including the refining, utilisation, or co-processing of waste in excess of 10 tons but less than 100 tons of general waste per day or in excess of 500kg but less than 1 ton of hazardous waste per day, excluding recovery that takes place as an integral part of an internal manufacturing process within the same premises.	Recovery of wood (chipping and hammer mill).
Category A, No. 12	The construction of a facility for a waste management activity listed in Category A of this Schedule (not in isolation to associated waste management activity).	All construction and associated activities relating to the upgrade of the WMF.
Category A, No. 13	The expansion of a waste management activity listed in Category A or B of this Schedule which does not trigger an additional waste management activity in terms of this Schedule.	All construction and associated activities relating to the upgrade of the WMF.
Category B, No. 2	The reuse or recycling of hazardous waste in excess of 1 ton per day, excluding reuse or recycling that takes place as an integral part of an internal manufacturing process within the same premises.	Ex situ bio-remediation of hydrocarbon contaminated soil, with the potential addition of sewage sludge.
Category B, No. 3	The recovery of waste including the refining, utilisation, or co-processing of the waste at a facility that processes in excess of 100 tons of general waste per day or in excess of 1 ton of hazardous waste per day, excluding recovery that takes place as an integral part of an internal manufacturing process within the same premises.	Ex situ bio-remediation of hydrocarbon contaminated soil, with the potential addition of sewage sludge.
Category B, No. 4	The treatment of hazardous waste in excess of 1 ton per day calculated as a monthly average; using any form of treatment excluding the treatment of effluent, wastewater or sewage.	Ex situ bio-remediation of hydrocarbon contaminated soil, with the potential addition of sewage sludge.

Registered Company Address
Environmental Resources Management
Southern Africa (Pty) Ltd
1st Floor, Building 32
The Woodlands Office Park
Woodlands Drive, Woodmead
2148, Johannesburg, South Africa

Company Registration Number
2003/001404/07

Directors
Bruce Walker (Managing)
Grant Bassingthwaight
Jeremy Soboil
John Simonson (UK)
Tania Swanepoel

A member of the Environmental
Resources Management Group

**Environmental
Resources
Management**

2nd Floor
Great Westerford
240 Main Road, Rondebosch
7700, Cape Town, South Africa

Postnet Suite 90
Private Bag X12
Tokai, 7966
Cape Town, South Africa

Tel: +27 (0) 21 681 5400
Fax: +27 (0) 21 686 0736
www.erm.com



GN 921 Listing Category	Activity to be Licensed	Description
Category B, No. 10	The construction of a facility for a waste management activity listed in Category B of this Schedule (not in isolation to associated waste management activity).	All construction and associated activities relating to the upgrade of the WMF.
Category C	GN R. 926 National Environmental Management: Waste Act (59/2008): National norms and standards for the storage of waste.	Registration for Storage of waste under Category C of GN R. 921.
Waste Activities: Demolition and Building Rubble Dump		
Category B, No. 9	The disposal of inert waste to land in excess of 25 000 tons, excluding the disposal of such waste for the purposes of levelling and building which has been authorised by or under other legislation.	Disposal of inert waste (demolition and building rubble) used for levelling and building (infilling).

Registered Company Address
Environmental Resources Management
Southern Africa (Pty) Ltd
1st Floor, Building 32
The Woodlands Office Park
Woodlands Drive, Woodmead
2148, Johannesburg, South Africa

Company Registration Number
2003/001404/07

Directors
Bruce Walker (Managing)
Grant Bassingthwaight
Jeremy Soboil
John Simonson (UK)
Tania Swanepoel

A member of the Environmental
Resources Management Group

**Environmental
Resources
Management**

2nd Floor
Great Westerford
240 Main Road, Rondebosch
7700, Cape Town, South Africa

Postnet Suite 90
Private Bag X12
Tokai, 7966
Cape Town, South Africa

Tel: +27 (0) 21 681 5400
Fax: +27 (0) 21 686 0736
www.erm.com



How can you make a comment?

The Draft Scoping Report is currently out for comment and will be available for a full 40 day comment period, from 26 September 2014 to 05 November 2014, as required under NEMWA and the relevant Regulations.

There are a number of ways in which interested and affected parties can find out more about the project and/ or make your comments:

1. Register as an Interested and Affected Party (I&AP) by contacting Tougheeda Aspeling of ERM (ERM Reference No. 212120) on:

Tel: 021 681 5400; Fax: 086 540 4072

Email: VenetiaMineEIA@erm.com

Postal Address: Postnet Suite 90 Private Bag X12 Tokai 7945

2. Comment on the Draft Scoping Report which will be available at:

Location	Contact	Location	Contact
Local Musina Municipal Library	(015) 534 6100	Musina Post Office	(015) 534 2003
Blouberg Municipality Alldays Satellite Library	(015) 5751144	Musina Spar	(015) 534 0750
Mapungubwe entrance gate/ visitors centre	(015) 534 7923/24	Community Hall – Nancefield	(015) 534 6100
Venetia Reception	(015) 575 2710	Pontdrift Police Station	(015) 575 9908
ERM Project Website	http://www.erm.com/VenetiaMineEIA	Musina Municipal Offices	(015) 534 6181

Please ensure that all comments on the Draft Scoping Report reach ERM by 05 November 2014 in order to have these included.

We look forward to your further participation in this Project.

Yours sincerely

Tougheeda Aspeling
Stakeholder Engagement Consultant

Registered Company Address
Environmental Resources Management
Southern Africa (Pty) Ltd
1st Floor, Building 32
The Woodlands Office Park
Woodlands Drive, Woodmead
2148, Johannesburg, South Africa

Company Registration Number
2003/001404/07

Directors
Bruce Walker (Managing)
Grant Bassingthwaight
Jeremy Soboil
John Simonson (UK)
Tania Swanepoel

**A member of the Environmental
Resources Management Group**



18 September 2014

ERM Verwysingsnommer: 0212120

DOS Verwysingsnommer (ABF): 12/9/11/L43049/5

Geagte belanghebbende en geaffekteerde party

KENNISGEWING VAN OMGEWINGSIMPAKSTUDIEPROSES (OIS)

Aansoek vir 'n lisensie vir afvalbestuur: Afvalbestuur van alle afvalstrome vir die oopskag- en ondergrondse bedrywighede by die Venetia-diamantmyn, Limpopo-provinsie

De Beers Gekonsolideerde Myne (Edms.) Bpk. (DBCM) het vir Environmental Resources Management Southern Africa (Pty) Ltd (ERM), as die onafhanklike omgewingskonsultante aangewys om die omgewingsimpakstudieproses (OIS) vir die voorgestelde aansoek vir 'n lisensie vir afvalbestuur te onderneem, vir die gelyste aktiwiteite wat met die opgradering van die afvalbestuursfasiliteit (ABF) geassosieer word, asook die bepaling van 'n aangewese gebied op die afvalklipstortterrein vir die wegdoening van slopings- en boumateriale by die Venetia-diamantmyn (Venetia), Limpopo-provinsie.

Kennisgewing word hierdeur gegee in terme van die regulasies wat kragtens Afdeling 24 (5) van die Wet op Nasionale Omgewingsbestuur (Wetnr. 107 van 1998) (NEMA) uitgevaardig is, soos gewysig, en Afdeling 45 (1) van die Wet op Nasionale Omgewingsbestuur: Afval (Wetnr. 59 van 2008) (NEM:WA), **soos gewysig**, van die voorneme om die bogenoemde aktiwiteite by die Venetia-diamantmyn te onderneem wat deur die Nasionale Departement van Omgewingsake (DOS) goedgekeur moet word.

Projekligging

Die Venetia-diamantmyn is ongeveer 80 km wes vanaf Musina en 40 km noord-oos vanaf Alldays in die Limpopo-provinsie van Suid-Afrika geleë. Venetia is duskant die R521 tussen Alldays en Pontdrift, ongeveer 550 km noord vanaf Johannesburg geleë.

Die Venetia-diamantmyn is binne die Musina plaaslike munisipaliteit vanaf die Vhembe-distriksmunisipaliteit geleë. Die grens by Botswana en Zimbabwe is ongeveer 30 km na die noorde geleë.

Registered Company Address
Environmental Resources Management
Southern Africa (Pty) Ltd
1st Floor, Building 32
The Woodlands Office Park
Woodlands Drive, Woodmead
2148, Johannesburg, South Africa

Company Registration Number
2003/001404/07

Directors
Bruce Walker (Managing)
Grant Bassingthwaight
Jeremy Soboil
John Simonson (UK)
Tania Swanepoel

**A member of the Environmental
Resources Management Group**



Die mynregtegebied van Venetia beslaan ongeveer 3 000 ha en Tabel 1 lys al die plase wat deel vorm van die uitgevaardigde myngebied van Venetia:

Tabel 1: Uitgevaardigde myngebied (myn- en oppervlakteregte)

Plaas en gedeelte	Titelaktenommer
Deel 1 van die plaas Venetia 103MS	MS T2209/1981
Deel 2 van die plaas Venetia 103MS	MS T17958/1981
Deel 3 van die plaas Venetia 103MS	MS T15902/1981
Deel 4 van die plaas Venetia 103MS	MS T15902/1981
Deel 5 van die plaas Venetia 103MS	MS T15902/1981
Oorblywende grootte van Venetia 103MS	MS T15902/1981
Deel 1 van die plaas Krone 104MS	MS T7038/1983
Oorblywende grootte van Krone 104MS	MS T 17958/1981
Oorblywende grootte van Rugen 105MS	MS T34207/1989
Die plaas Drumsheugh 99MS	MS T73117/1990

Projekbeskrywing

Die Venetia-diamantmyn is 'n bestaande oopskagmyn en het onlangs (Julie 2012) omgewingsmagtiging (OM) vir die ontwikkeling van ondergrondse bedrywighede ontvang en 'n wysiging op die bestaande omgewingsbestuurplan (OBP). DBCM het die verwagting dat die huidige oopskagmynbedrywighede tussen 2020 en 2023 beëindig sal word, onderhewig aan marktoestande, produksietekens en oopskagmynvoorspellings, waarna slegs ondergrondse bedrywighede sal voortgaan.

Die gelyste aktiwiteite waarvoor daar aansoek gedoen word kragtens hierdie aansoek vir 'n lisensie vir afvalbestuur, sluit die volgende in:

GN 921 Lystingskategorie	Aktiwiteit vir lisensiering	Beskrywing
Afvalbestuursaktiwiteite: Afvalbestuursfasiliteit (ABF)		
Kategorie A, Nr. 2	Die sortering, versnippering, fynmaal, saampers, keuring of uitskepping van algemene afval by 'n fasiliteit met 'n bedryfsarea wat 1,000m ² beslaan.	Die sortering en uitskepping van algemene afval: <ul style="list-style-type: none">• Karton;• Papier;• Glas;• Blikkies;• Plastiek; en• Nieherwinbare huislike afval, insluitende kosafval.

Registered Company Address
Environmental Resources Management
Southern Africa (Pty) Ltd
1st Floor, Building 32
The Woodlands Office Park
Woodlands Drive, Woodmead
2148, Johannesburg, South Africa

Company Registration Number
2003/001404/07

Directors
Bruce Walker (Managing)
Grant Bassingthwaight
Jeremy Soboil
John Simonson (UK)
Tania Swanepoel

A member of the Environmental
Resources Management Group

**Environmental
Resources
Management**

2nd Floor
Great Westerford
240 Main Road, Rondebosch
7700, Cape Town, South Africa

Postnet Suite 90
Private Bag X12
Tokai, 7966
Cape Town, South Africa

Tel: +27 (0) 21 681 5400
Fax: +27 (0) 21 686 0736
www.erm.com



GN 921 Lystingskategorie	Aktiwiteit vir lisensiëring	Beskrywing
Kategorie A, Nr. 3	Die herwinning van algemene afval by 'n fasiliteit met 'n bedryfsarea wat 500m ² beslaan, uitgesluit alle herwinning wat plaasvind as 'n integrale deel van 'n interne vervaardigingsproses binne dieselfde perseel.	Herwinning en/of herbenutting van afval: Handmatige en/of meganiese sortering, ont koppeling, uitskepping, stroping, versnippering, saampers en kompaktering van enige van die volgende afval: Gebruikte skermpanele, metale, vervoerbande, veiligheidshelms, veiligheidstewels, oorpakke, plastiese waterhouers, plofbare myndraad, elektriese kables, oortollige meubels, voorruitglas, rubber en lugfilters.
Kategorie A, Nr. 5	Die herstel/herwinning van afval insluitende die suiwing, benutting of gelyktydige verwerking van afval wat meer as 10 ton, maar minder as 100 ton algemene afval per dag is óf wat meer as 500 kg, maar minder as 1 ton gevaarlike afval per dag is, uitgesluit die herstel/herwinning wat plaasvind as 'n integrale deel van 'n interne vervaardigingsproses binne dieselfde perseel.	Herstel/herwinning van hout (snipper- en hamermeule).
Kategorie A, Nr. 12	Die konstruksie van 'n fasiliteit vir 'n afvalbestuursaktiwiteit wat in Kategorie A van hierdie skedule gelys word (nie in isolasie tot geassosieerde afvalbestuursaktiwiteit nie).	Alle konstruksie en geassosieerde aktiwiteite wat met die opgradering van die ABF verband hou.
Kategorie A, Nr. 13	Die uitbreiding van 'n afvalbestuursaktiwiteit wat in Kategorie A of B van hierdie skedule gelys word, wat nie tot 'n addisionele afvalbestuursaktiwiteit aanleiding gee in terme van hierdie skedule nie.	Alle konstruksie en geassosieerde aktiwiteite wat met die opgradering van die ABF verband hou.
Kategorie B, Nr. 2	Die herbenutting of herwinning van gevaarlike afval wat meer as 1 ton per dag is, uitgesluit die herbenutting of herwinning wat plaasvind as 'n integrale deel van 'n interne vervaardigingsproses binne dieselfde perseel.	Die bioherstel van koolwaterstof, besoedelde grond buite die natuurlike omgewing met die moontlike byvoeging van rioolslyk.

Registered Company Address
Environmental Resources Management
Southern Africa (Pty) Ltd
1st Floor, Building 32
The Woodlands Office Park
Woodlands Drive, Woodmead
2148, Johannesburg, South Africa

Company Registration Number
2003/001404/07

Directors
Bruce Walker (Managing)
Grant Bassingthwaight
Jeremy Soboil
John Simonson (UK)
Tania Swanepoel

A member of the Environmental
Resources Management Group

**Environmental
Resources
Management**

2nd Floor
Great Westerford
240 Main Road, Rondebosch
7700, Cape Town, South Africa

Postnet Suite 90
Private Bag X12
Tokai, 7966
Cape Town, South Africa

Tel: +27 (0) 21 681 5400
Fax: +27 (0) 21 686 0736
www.erm.com



GN 921 Lystingskategorie	Aktiwiteit vir lisensiëring	Beskrywing
Kategorie B, Nr. 3	Die herstel/herwinning van afval insluitende die suiwering, benutting of gelyktydige verwerking van afval by 'n fasiliteit wat meer as 100 ton algemene afval per dag óf meer as 1 ton gevaarlike afval per dag verwerk, uitgesluit die herstel/herwinning wat plaasvind as 'n integrale deel van 'n interne vervaardigingsproses binne dieselfde perseel.	Die bioherstel van koolwaterstof, besoedelde grond buite die natuurlike omgewing met die moontlike byvoeging van rioolslyk.
Kategorie B, Nr. 4	Die behandeling van gevaarlike afval wat meer as 1 ton per dag is en wat volgens 'n maandelikse gemiddelde bereken word. Dit word bereken deur enige vorm van behandeling te gebruik, uitgesluit die behandeling van uitvloei-, afval- of rioolwater.	Die bioherstel van koolwaterstof, besoedelde grond buite die natuurlike omgewing met die moontlike byvoeging van rioolslyk.
Kategorie B, Nr. 10	Die konstruksie van 'n fasiliteit vir 'n afvalbestuursaktiwiteit wat in Kategorie A van hierdie skedule gelys word (nie in isolasie tot geassosieerde afvalbestuursaktiwiteit nie).	Alle konstruksie en geassosieerde aktiwiteite wat met die opgradering van die ABF verband hou.
Kategorie C	GN R. 926 Wet op Nasionale Omgewingsbestuur: Afval (59/2008): Nasionale norme en standaarde vir die berging van afval.	Registrasie vir stoorplek van afval kragtens Kategorie C van GN R. 921.
Afvalaktiwiteit: Slopings- en boumateriaal-afvalstortterrein		
Kategorie B, Nr. 9	Die wegdoening van onaktiewe afval vir grondopvulling wat meer as 25 000 ton is, uitgesluit die wegdoening van sodanige afval vir die doeleindes van gelykmaking en boubedrywighede wat deur of kragtens ander wetgewing goedgekeur is.	Wegdoening van onaktiewe afval (slopings- en bouafval) wat vir die gelykmaking en boubedrywighede (vulling) gebruik word.

Registered Company Address
Environmental Resources Management
Southern Africa (Pty) Ltd
1st Floor, Building 32
The Woodlands Office Park
Woodlands Drive, Woodmead
2148, Johannesburg, South Africa

Company Registration Number
2003/001404/07

Directors
Bruce Walker (Managing)
Grant Bassingthwaight
Jeremy Soboil
John Simonson (UK)
Tania Swanepoel

A member of the Environmental
Resources Management Group

**Environmental
Resources
Management**

2nd Floor
Great Westerford
240 Main Road, Rondebosch
7700, Cape Town, South Africa

Postnet Suite 90
Private Bag X12
Tokai, 7966
Cape Town, South Africa

Tel: +27 (0) 21 681 5400
Fax: +27 (0) 21 686 0736
www.erm.com



Hoe kan u kommentaar lewer?

Die konsep-omvangbepalingsverslag is tans vrygestel vir kommentaar en sal vir 'n kommentaartydperk van 'n volle 40 dae beskikbaar wees, vanaf 18 September 2014 tot 05 November 2014, soos vereis kragtens NEMWA asook die relevante regulasies.

Daar is verskeie maniere waarop belanghebbende en geaffekteerde partye meer kan uitvind omtrent die projek en/of kommentaar kan lewer:

1. Registreer as 'n belanghebbende en geaffekteerde party (B&GP) deur Tougheeda Aspeling van ERM (ERM Verwysingsnommer 212120) te skakel by:

Tel: 021 681 5400; Faks: 086 540 4072

E-pos: VenetiaMineEIA@erm.com

Posadres: Postnetsuite 90, Privaatsak X12, Tokai 7945

2. Kommentaar met betrekking tot die konsep-omvangbepalingsverslag wat by die volgende plekke beskikbaar sal wees:

Plek	Kontak	Plek	Kontak
Musina se plaaslike munisipale biblioteek	(015) 534 6100	Musina se poskantoor	(015) 534 2003
Blouberg se munisipaliteit Alldays-satellietbiblioteek	(015) 5751144	Musina Spar	(015) 534 0750
Mapungubwe se ingangshek/besoekersentrum	(015) 534 7923/24	Gemeenskapsaal – Nancefield	(015) 534 6100
Venetia-ontvangs	(015) 575 2710	Pontdrift se polisiestasie	(015) 5759908
ERM-projekwebtuiste	http://www.erm.com/VenetiaMineEIA	Musina se munisipale kantore	(015) 534 6181

Maak asseblief seker dat alle kommentaar ten opsigte van die konsep-omvangbepalingsverslag die ERM-kantore teen 05 November 2014 bereik, ten einde alle bogenoemde in te sluit.

Ons sien uit na u voortgesette deelname aan hierdie projek.

Die uwe

Tougheeda Aspeling
Betrokkenheidskonsultant vir belanghebbers

Registered Company Address
Environmental Resources Management
Southern Africa (Pty) Ltd
1st Floor, Building 32
The Woodlands Office Park
Woodlands Drive, Woodmead
2148, Johannesburg, South Africa

Company Registration Number
2003/001404/07

Directors
Bruce Walker (Managing)
Grant Bassingthwaight
Jeremy Soboil
John Simonson (UK)
Tania Swanepoel

**A member of the Environmental
Resources Management Group**



18 Setemere 2014

Nomorotšhupetšo ya ERM: 0212120
Nomorotšhupetšo ya DEA (WML): 12/9/11/L43049/5

Thobela Lekala le le nago le Kgahlego goba le le Amegago

TSEBIŠO KA GA TSHEPEDIŠO ya Tekolo ya Kamego go Tikologo (EIA)

Kgopelo ya Laesense ya Taolo ya Ditlakala: Taolo ya Mekgobo ka Moka ya Ditlakala go tšwa Meepong ye e sa Khupetšwago le ya ka Fase ga mabu Moepong wa Venetia, Profenseng ya Limpopo

De Beers Consolidated Mines (Pty) Ltd (DBCM) e thwetše Environmental Resources Management Southern Africa (Pty) Ltd (ERM) bjalo ka bommaditsela bao ba ikemego go thomiša ka tshepedišo ya Tekolo ya Kamego go Tikologo (EIA) ya Kgopelo ye e šišinywago ya Laesense ya Taolo ya Ditlakala go mediro ye e laeditšwego ye e amanago le kaonafatšo ya Lefelo la Taolo ya Ditlakala le go hlongwa ga lefelo leo le hlaotšwego go botšhollelo bja dikgerekgere tša go lahlwa moo go tla lahlwago mašaledi a didirišwa tša dikago le a meago ye e phušotšwego, mo Moepong wa Venetia (Venetia), Profenseng ya Limpopo.

Go dirwa tsebišo go ya ka melawana ye e tsebišitšwego ka fase ga Karolo 24 (5) ya Molao wa Taolo ya Tikologo wa Bosetšhaba (Molao wa 107 wa 1998) (NEMA) wo o fetotšwego, le Karolo 45 (1) ya Molao wa Ditlakala: Taolo ya Tikologo wa Bosetšhaba (Molao wa 59 wa 2008) (NEM:WA) wo o fetotšitšwego ka maikemišetšo a go tšwela pele ka mešomo ye e laetšwago ka godimo mo Moepong wa Venetia gore e dumelelwe ke Kgoro ya Merero ya tša Tikologo (DEA) ya bosetšhaba.

Lefelo la Protšeke

Moepo wa Venetia o ikadile bokgole bjo lekanago dikilometara tše 80 ka bodikela bja Musina le dikilometara tše 40 ka leboa bohlabela bja Alldays ka Profenseng ya Limpopo go la Afrika Borwa. Moepo o hwetšwa tseleng ya R521 magareng ga Alldays le Pontdrift, bokgole bjo lekanago dikilometara tše 550 leboa la Johannesburg.

Moepo o hwetšwa Masepaleng wa Selegae wa Musina wo e lego karolo ya Masepala wa Selete wa Vhembe. Mollwane wa Botswana le Zimbabwe o hwetšwa bokgole bjo lekanago dikilometara tše 30 go ya leboa.

Registered Company Address
Environmental Resources Management
Southern Africa (Pty) Ltd
1st Floor, Building 32
The Woodlands Office Park
Woodlands Drive, Woodmead
2148, Johannesburg, South Africa

Company Registration Number
2003/001404/07

Directors
Bruce Walker (Managing)
Grant Bassingthwaight
Jeremy Soboil
John Simonson (UK)
Tania Swanepoel

**A member of the Environmental
Resources Management Group**

Environmental Resources Management

2nd Floor
Great Westerford
240 Main Road, Rondebosch
7700, Cape Town, South Africa

Postnet Suite 90
Private Bag X12
Tokai, 7966
Cape Town, South Africa

Tel: +27 (0) 21 681 5400
Fax: +27 (0) 21 686 0736
www.erm.com



Lefelo le le filwego tokelo ya tša moepo la Venetia le ka lekana dihektara tše 3 000 ka bogolo gomme Seswantšho sa 1 se laetša dipolase tše di bopago karolo ya lefelo leo le tsebagaditšwego go ba la moepo la Venetia:

Seswantšho sa 1: Lefelo le le tsebagaditšwego go ba la Moepo (ditokelo tša moepo tša ka godimo ga mabu)

Polase le Karolo	Nomoro ya lengwalohlatse la bong
Karolo ya 1 ya polase ya Venetia 103MS	MS T2209/1981
Karolo ya 2 ya polase ya Venetia 103MS	MS T17958/1981
Karolo ya 3 ya polase ya Venetia 103MS	MS T15902/1981
Karolo ya 4 ya polase ya Venetia 103MS	MS T15902/1981
Karolo ya 5 ya polase ya Venetia 103MS	MS T15902/1981
Karolo ye e šetšego ya Venetia 103MS	MS T15902/1981
Karolo ya 1 ya polase ya Krone 104MS	MS T7038/1983
Karolo ye e šetšego ya Krone 104MS	MS T 17958/1981
Karolo ye e šetšego ya Rugen 105MS	MS T34207/1989
Polase ya Drumsheugh 99MS	MS T73117/1990

Tlhalošo ya Protšeke

Moepo wa Venetia ke moepo wo o lego gona wo o sa khupetšwago wo o sa tšwago go amogela (Julae 2012) Tumelelo ya tšhomišo ya Tikologo ya tlhabollo ya mešomo ya ka meepong le phetošo go Lenaneo la bjale la Taolo ya Tikologo. DBCM e akanya gore mešomo ya bjale ya meepong ye e sa khupetšwago e tla fihla mafelelong magareng ga 2020 le 2023 go ya ka maemo a mmaraka, dinapo tša tšweletšo le ditebelelego tša meepong ye e sa khupetšwago, ka morago ga moo ke fela mešomo ya ka fase ga mabu ye e tla tšwetšwago pele.

Mešomo ye e laetšwago lenaneong ye e diretšwego kgopelo ka fase ga kgopelo ye ya Laesense ya Taolo ya Ditlakala e akaretša:

Registered Company Address
Environmental Resources Management
Southern Africa (Pty) Ltd
1st Floor, Building 32
The Woodlands Office Park
Woodlands Drive, Woodmead
2148, Johannesburg, South Africa

Company Registration Number
2003/001404/07

Directors
Bruce Walker (Managing)
Grant Bassingthwaight
Jeremy Soboil
John Simonson (UK)
Tania Swanepoel

A member of the Environmental
Resources Management Group

**Environmental
Resources
Management**

2nd Floor
Great Westerford
240 Main Road, Rondebosch
7700, Cape Town, South Africa

Postnet Suite 90
Private Bag X12
Tokai, 7966
Cape Town, South Africa

Tel: +27 (0) 21 681 5400
Fax: +27 (0) 21 686 0736
www.erm.com



Lenaneo la GN 921 Legoro	Mošomo wo o swanetšego go fiwa Laesense	Tlhalošo
Mešomo ya Taolo ya Ditlakala: Lefelo la Taolo ya Ditlakala		
Legoro la A, Nomoro ya 2	Go hlaolwa, go kgeretlanya, go šilwa, go setlwa, go arolwa goba go hlopšha ga ditlakala ka kakaretšo lefelong leo le nago le sekgoba sa go šomela sa go feta 1,000m2.	Go hlaolwa le go hlopšwa ga ditlakala ka kakaretšo: <ul style="list-style-type: none"> • Dikhapoto; • Dipampiri; • Digalase; • Ditshitswana; • Diplastiki; le • Ditlakala tša ka gae tše di ka se šomišwego leboelela, go akaretša dijo tše di lahlwago.
Legoro la A, Nomoro ya 3	Tšhomišo leboelela ya ditlakala ka kakaretšo mo lefelong le le nago le sekgoba sa go šomela sa go feta 500m2, go sa akaretšwe tšhomišo leboelela ye e diragalago bjalo ka karolo ye bohlokwa ya tshepedišo ya tšweletšo ya ka gare mo mabaleng a go swana.	Go šomiša leboelela le/goba go šomiša leswa ditlakala: Go hlaolwa ka tsela ya manyuale le/goba ka tirišo ya metšhene, go hlophollwa, go hlopšha, go dirwa meseto, go kgeretlanywa, go setlwa, go dirwa ditshetlana le pitileletšwa ga ditlakala tše di latelago: Diphanele tša go arolwa tše di šomišitšwego, ditshipi, mapanta, makarapa, diputsu tša polokego, dioborolo, dikhontheina tša go tšhela meetse tša polastiki, mathale a go thuthupiša, dikhebolo tša mohlagase, fenešara ye e sa šomišwego, galase ya seširaphefo, difilthara tša rapara le moya le dikota.
Legoro la A, Nomoro ya 5	Mpshafatšo ya ditlakala go akaretšwa tlhwekišo, tšhomišo, goba go šomišetša merero ye mengwe ditlakala tša go feta ditone tše 10 eupša di sa fete ditone tše 100 tša ditlakala ka kakaretšo ka letšatši goba go feta dikilogramo tše 500 eupša di sa fete tone e 1 ya ditlakala tše kotsi ka letšatši, go sa akaretšwe go mpshafatšwa go go diragalago e le karolo ye bohlokwa ya tshepedišo ya tšweletšo ya ka gare mo mabaleng a go swana.	Mpshafatšo ya dikota (go dira ditshetlana le go šilaganya dikota).
Legoro la A, Nomoro ya 12	Go agwa ga lefelo la mošomo wa taolo ya ditlakala wo o laetšwago go Legoro la A la Šetule ye (e balwa mmogo le mošomo wo o amanago le yona wa taolo ya ditlakala).	Mešomo ka moka ya go aga le ye e amanago le gona ye e amanago le kaonafatšo ya Lefelo la Taolo ya Ditlakala.
Legoro la A, Nomoro ya 13	Go katološwa ga mošomo wa taolo ya ditlakala wo o laetšwago go Legoro la A goba B ya Šetule ye go go se nago seabe go mošomo wa tlaleletšo wa taolo ya ditlakala go ya ka Šetule ye.	Mešomo ka moka ya go aga le ye e amanago le gona ye e amanago le kaonafatšo ya Lefelo la Taolo ya Ditlakala.

Registered Company Address
Environmental Resources Management
Southern Africa (Pty) Ltd
1st Floor, Building 32
The Woodlands Office Park
Woodlands Drive, Woodmead
2148, Johannesburg, South Africa

Company Registration Number
2003/001404/07

Directors
Bruce Walker (Managing)
Grant Bassingthwaight
Jeremy Soboil
John Simonson (UK)
Tania Swanepoel

A member of the Environmental
Resources Management Group

**Environmental
Resources
Management**

2nd Floor
Great Westerford
240 Main Road, Rondebosch
7700, Cape Town, South Africa

Postnet Suite 90
Private Bag X12
Tokai, 7966
Cape Town, South Africa

Tel: +27 (0) 21 681 5400
Fax: +27 (0) 21 686 0736
www.erm.com



Lenaneo la GN 921 Legoro	Mošomo wo o swanetšego go fiwa Laesense	Tlhalošo
Legoro la B, Nomoro ya 2	Tšhomišo leswa goba tšhomišo leboelela ya ditlakala tše kotsi tše fetago tone e 1 ka letšatši, go sa akaretšwe tšhomišo leswa goba tšhomišo leboelela ye e diragalago bjalo ka karolo ye bohlokwa ya tshepedišo ya tšweletšo ya ka gare mo mabaleng a go swana.	Go tsošološwa ga mabu ao a tšhilafaditšwego ke haetrokhapone ka tlhago goba e sego ka tlhago, ka kgonagalo ya go tšhela leraga la kelelatšhila.
Legoro la B, Nomoro ya 3	Mpshafatšo ya ditlakala go akaretšwa tlhwekišo, tšhomišo, goba go šomišetša merero ye mengwe ditlakala mo lefelong le le tšweletšago go feta ditone tše 100 tša ditlakala ka kakaretšo ka letšatši goba go feta tone e 1 ya ditlakala tše kotsi ka letšatši, go sa akaretšwe go mpshafatšwa go go diragalago e le karolo ye bohlokwa ya tshepedišo ya tšweletšo ya ka gare mo mabaleng a go swana.	Go tsošološwa ga mabu ao a tšhilafaditšwego ke haetrokhapone ka tlhago goba e sego ka tlhago, ka kgonagalo ya go tšhela leraga la kelelatšhila.
Legoro la B, Nomoro ya 4	Go fokotša bogale bja ditlakala tše kotsi tša go feta tone e 1 ka letšatši tše di hlakantšwego ka palogare ya kgwedi ka kgwedi; ka go šomiša mohuta ofe goba ofe wa phokotšo bogale go sa akaretšwe tlhwekišo ya meetse a go ela ao a tšhilafetšego goba kelelatšhila.	Go tsošološwa ga mabu ao a tšhilafaditšwego ke haetrokhapone ka tlhago goba e sego ka tlhago, ka kgonagalo ya go tšhela leraga la kelelatšhila.
Legoro la B, Nomoro ya 10	Go agwa ga lefelo la mošomo wa taolo ya ditlakala wo o laetšwago go Legoro la B la Šetule ye (e balwa mmogo le mošomo wo o amanago le yona wa taolo ya ditlakala).	Mešomo ka moka ya go aga le ye e amanago le gona ye e amanago le kaonafatšo ya Lefelo la Taolo ya Ditlakala.
Legoro la C	GN R. 926 Molao wa Ditlakala: Taolo ya Tikologo wa Bosetšhaba (59/2008): Mabaka le ditheo tša bosetšhaba tša bobolokelo bja ditlakala.	Ngwadišo ya Bobolokelo bja ditlakala ka fase ga Legoro la C la GN R. 921.
Mešomo ya Ditlakala: Botšhollelo bja Mašaledi le Dithogorogo tša Dikago		
Legoro la B, Nomoro ya 9	Go lahlwa ga ditlakala tše di se nago mohola nageng tša go feta ditone tše 25 000, go sa akaretšwe go lahlwa ga ditlakala tše di šomišetšwago morero wa go lekanyetša lebato le moago wo o dumeletšwego ke goba ka fase ga melao e mengwe.	Go lahlwa ga ditlakala tše di se nago mohola (mašaledi le dithogorogo tša dikago) tše di šomišeditšwego go lekanyetša lebato le moago (go tšhelwa ka moagong).

Registered Company Address
Environmental Resources Management
Southern Africa (Pty) Ltd
1st Floor, Building 32
The Woodlands Office Park
Woodlands Drive, Woodmead
2148, Johannesburg, South Africa

Company Registration Number
2003/001404/07

Directors
Bruce Walker (Managing)
Grant Bassingthwaight
Jeremy Soboil
John Simonson (UK)
Tania Swanepoel

A member of the Environmental
Resources Management Group

Environmental Resources Management

2nd Floor
Great Westerford
240 Main Road, Rondebosch
7700, Cape Town, South Africa

Postnet Suite 90
Private Bag X12
Tokai, 7966
Cape Town, South Africa

Tel: +27 (0) 21 681 5400
Fax: +27 (0) 21 686 0736
www.erm.com



O ka tšweletša bjang maikutlo?

Sethalwa sa Pego ya Kgonagalo se lokollotšwe go hwetša maikutlo gomme se tla hwetšagala nako ya matšatši a 40 go hwetša maikutlo, go tloga ka 26 Setemere 2014 go fihla ga 05 Nofemere 2014, bjale ka ge go nyakega ka fase ga Molao wa Ditlakala: Taolo ya Tikologo wa Bosetšhaba (NEMWA) le Melawana ye mengwe ya maleba.

Go na le ditsela tše mmalwa tšeo makala a a nago le kgahlego goba a a amegago a ka hwetšago tshedimošo ka botlalo ka ga protšeke le/ goba go tšweletša maikutlo a bona:

1. Ingwadiše bjalo ka Lekala le le nago le kgahlego goba le le Amegago ka go ikgokaganya le Tougheeda Aspeling wa ERM (Nomorotšhupetšo ya ERM 212120) mo go:

Mogala: 021 681 5400; Fax: 086 540 4072

Emeile: VenetiaMineEIA@erm.com

Atrese ya Poso: Postnet Suite 90 Private Bag X12 Tokai 7945

2. Ditshwayotshwayo ka ga Sethalwa sa Pego ya Kgonagalo di tla hwetšagala go:

Lefelo	Mogala	Lefelo	Mogala
Bokgobapuku bja Masepala wa Selegae wa Musina	(015) 534 6100	Posokantoro ya Musina	(015) 534 2003
Bokgobapuku bja Sathalaete bja Alldays, Masepaleng wa Blouberg	(015) 5751144	Musina Spar	(015) 534 0750
Mojako wa botseno wa Mapungubwe/senthara ya baeti	(015) 534 7923/24	Holo ya Setšhaba – Nancefield	(015) 534 6100
Ofisi ya bogorogelo ya Venetia	(015) 575 2710	Setiši sa Maphodisa sa Pontdrift	(015) 5759908
Wepesaete ya Protšeke ya ERM	http://www.erm.com/VenetiaMineEIA	Diofisi tša Masepala wa Musina	(015) 534 6181

Registered Company Address
Environmental Resources Management
Southern Africa (Pty) Ltd
2nd Floor, Building 32
The Woodlands Office Park
Woodlands Drive, Woodmead
2148, Johannesburg, South Africa

Company Registration Number
2003/001404/07

Directors
Bruce Walker (Managing)
Grant Bassingthwaight
Jeremy Soboil
John Simonson (UK)
Tania Swanepoel

A member of the Environmental Resources Management Group

O kgopelwa go netefatša gore maikutlo ka moka ao a tšweleditšwego mabapi le Sethalwa sa Pego ya Kgonagalo a fihla go ERM ka la 05 Nofemere 2014 gore go a akaretšwe.

Re lebeletše go kgathatema ga gago gape mo Protšekeng ye.

Wa lena



*Tougheeda Aspelng
Mmaditsela wa Kgokagano le Bakgathatema*

**Environmental
Resources
Management**

2nd Floor
Great Westerford
240 Main Road, Rondebosch
7700, Cape Town, South Africa

Postnet Suite 90
Private Bag X12
Tokai, 7966
Cape Town, South Africa

Tel: +27 (0) 21 681 5400
Fax: +27 (0) 21 686 0736
www.erm.com



Registered Company Address
Environmental Resources Management
Southern Africa (Pty) Ltd
1st Floor, Building 32
The Woodlands Office Park
Woodlands Drive, Woodmead
2148, Johannesburg, South Africa

Company Registration Number
2003/001404/07

Directors
Bruce Walker (Managing)
Grant Bassingthwaight
Jeremy Soboil
John Simonson (UK)
Tania Swanepoel

**A member of the Environmental
Resources Management Group**

**Environmental
Resources
Management**

2nd Floor
Great Westerford
240 Main Road, Rondebosch
7700, Cape Town, South Africa

Postnet Suite 90
Private Bag X12
Tokai, 7966
Cape Town, South Africa

Tel: +27 (0) 21 681 5400
Fax: +27 (0) 21 686 0736
www.erm.com



18 Khubvumedzi 2014

ERM Ref Number: 0212120

DEA Ref Number (WML): 12/9/11/L43049/5

KHA Dzangano ĩ re na dzangalelo na ĩ Kwameaho

**NDIVHADZO YA PHUROSESE YA TSENGULUSO YA U KWAMEA
HA MUPO**

**Khumbelo ya ĩaisensi ya Ndangulo ya Malaĥwa: Ndangulo ya
Malaĥwa Oĥe a Mielela ya Malaĥwa a Mulindi wo Vuleaho na
Mushumo wa Dasi ha ĩifhasi Mugodini wa Maini wa Venetia, kha
Vunġu ĩa Limpopo.**

Migodi yo Tanganelaho ya De Beers (Pty) Ltd (DBCM) yo ta Vhalanguli vha Zwiko zwa Mupo vha kha ĩa Afurika Tshipembe (Pty) Ltd (ERM), sa vhomakone vha zwa mupo vho ġiimisaho nga vhoĥe u tshimbidza phurosese ya Tsenguluso ya U Kwamea ha Mupo (EIA) u itela Khumbelo ya Laisense ya Ndangulo ya Malaĥwa yo dzinginywaho ya mishumo yo sumbedziswaho i elanaho na u khwiĥiswa ha Tshishumiswa tsha Ndangulo ya Malaĥwa (WMF) na u wana vhuo ho khethiwaho hune matombo a malaĥwa a laĥwa hone u itela u ġo laĥa na maġinga a zwifhaġo zwo piġimulwaho Mugodini wa Daimane wa Venetia, (Venetia) kha Vunġu ĩa Limpopo.

Nġivhadzo i khou ĥewa u ya nga milayo yo ġivhadzwaho nga fhasi ha Khethekanyo 24 (5) ya Mulayo wa Ndangulo ya Mupo wa Lushaka (Mulayo wa 107 wa 1998) (NEMA) we wa khwiĥiswa, na Khethekanyo ya 45 (1) ya Mulayo wa Ndangulo ya zwa Mupo: Mulayo wa Malaĥwa (Mulayo wa 59 wa 2008) (NEM:WA) **we wa khwiĥiswa** u itela u bveledza mishumo yo buliwaho afho nĥa kha Mugodi wa Venetia une wa ġo ĥewa thendelo nga Muhasho wa Lushaka wa Mafhungo a zwa Mupo (DEA).

Vhupo ha Thandela

Mugodi wa Venetia u wanala 80km vhukovhela ha Musina na 40km devhula-vhubvaġuvha ha Alldays kha Vunġu ĩa Limpopo Afrika Tshipembe. Mugodi wa Venetia wo dzula thungo ha R521 vhukati ha Alldays na Pontdriff, 550km devhula ha Johannesburg.

Mugodi wa Venetia wo dzula kha Masipala Wapo wa Musina kha Tshiĥiriki tsha Masipala wa Vhembe. Mukano na Botswana na Zimbabwe ho dzula tshikhala tshi toġaho u lingana 30km u ya devhula.

Registered Company Address
Environmental Resources Management
Southern Africa (Pty) Ltd
1st Floor, Building 32
The Woodlands Office Park
Woodlands Drive, Woodmead
2148, Johannesburg, South Africa

Company Registration Number
2003/001404/07

Directors
Bruce Walker (Managing)
Grant Bassingthwaight
Jeremy Soboil
John Simonson (UK)
Tania Swanepoel

**A member of the Environmental
Resources Management Group**

Environmental Resources Management

2nd Floor
Great Westerford
240 Main Road, Rondebosch
7700, Cape Town, South Africa

Postnet Suite 90
Private Bag X12
Tokai, 7966
Cape Town, South Africa

Tel: +27 (0) 21 681 5400
Fax: +27 (0) 21 686 0736
www.erm.com



Vhupo ha vhukuma ha mugodi wa Venetia hu toda u lingana hekithara dza 3 000 nga u tanḁavhuwa, Thebulu 1 yo ita mutevhe wa bulasi dzo vhumbaho tshipiḁa tsha vhupo ho ḁivhadzwaho ha mugodi wa Venetia:

Thebulu 1: Vhupo ha mugodi ho ḁivhadzwaho (pfanelo dza u gwa maini na mavu)

Bulasi na Tshipiḁa	Nomboro ya Konḁiraka ya Vhuḁe
Tshipiḁa tsha 1 tsha bulasi Venetia 103MS	MS T2209/1981
Tshipiḁa tsha 2 tsha bulasi Venetia103MS	MS T17958/1981
Tshipiḁa tsha 3 tsha bulasi Venetia103MS	MS T15902/1981
Tshipiḁa tsha 4 tsha bulasi Venetia103MS	MS T15902/1981
Tshipiḁa tsha 5 tsha bulasi Venetia103MS	MS T15902/1981
Vhupo ho salaho ha Venetia 103MS	MS T15902/1981
Tshipiḁa tsha 1 tsha bulasi ya Krone 104MS	MS T7038/1983
Vhupo ho salaho ha bulasi ya Krone 104MS	MS T 17958/1981
Vhupo ho salaho ha Rugen 105MS	MS T34207/1989
Bulasi ya Drumsheugh 99MS	MS T73117/1990

Mbuletshedzo ya Thandela

Mugodi wa Venetia ndi mugodi u no khou shuma wo vuleaho we zwenezwino (Fulwana 2014) wo tanḁanedza Thendelo ya zwa Mupo (EA) nga mveledziso ya mishumo ya ḁasi ha liḁhasi mugodini na khwiḁiso ya Pulane ya Ndangulo ya zwa Mupo (EMP) ine ya vha hone zwino. DBCM i khou lavhelela mishumo ya u gwa migodini ya dindi lo vuleaho u ḁo fheliswa vhukati ha 2020 na 2023 zwi tshi bva kha tshiimo tsha makete, zwipikwa zwa mveledzo, nyimele ya mushumo wa migodini yo vuleaho, hune nga murahu ha ḁo bvela phanḁa fhedzi mishumo ya nga ḁasi ha liḁhasi mugodini.

Registered Company Address
Environmental Resources Management
Southern Africa (Pty) Ltd
1st Floor, Building 32
The Woodlands Office Park
Woodlands Drive, Woodmead
2148, Johannesburg, South Africa

Company Registration Number
2003/001404/07

Directors
Bruce Walker (Managing)
Grant Bassingthwaight
Jeremy Soboil
John Simonson (UK)
Tania Swanepoel

A member of the Environmental
Resources Management Group



**Mishumo yo dubekanywaho yo itelwa khumbelo nga fhasi ha
Khumbelo ya Laisense ya Ndangulo ya Malaṭwa hu katelwa:**

Khethekanyo ya Mutevhe wa GN 921	Mushumo une wa ḡo wana Laisense	Mbuletshedzo
Mishumo ya Ndangulo ya Malaṭwa: Fhethu ha Ndangulo ya Malaṭwa (WMF)		
Khethekanyo ya A, No. 2	U vhekanya, u ṭhukukanya, u kuya, u kwashekanya, u nanguludza kana u i ta madzanda a malaṭwa nga u angaredza vhuponi hune ha vha na fhethu ha u shumela hu linganaho 1,000m ² .	U vhekanya na u kata malaṭwa zwao: e: <ul style="list-style-type: none"> • Khadibogisi; • Bammbiri; • Ngilasi; • Zwikoṭikoṭi; • Puḷasiṭiki; na • Malaṭwa a hayani ane a si vusuludzwe, hu tshi katelwa malaṭwa a zwiliwa.
Khethekanyo ya A, No. 3	U vusuludzwa malaṭwa nga u angaredza vhuponi hune ha vha na fhethu ha u shumela hu linganaho 500m ² , hu songo katelwa u vusuludzwa hune ha itiwa sa tshipiḡa tsho fhelelaho tsha phurosese ya u bveledza henefho fhethu huthihi.	U vusuludwa na/kana u shumisa hafhu malaṭwa: U vhekanya nga zwanḡa na/kana ngamutshini, u kulekanya, u kata, u ṭhukukanya, , u tswamukanya, u pwashekanya na u baḡekanya ha maṭwe na maṭwe a malaṭwa a tevhelaho. Zwipiḡa zwa zwikirini zwo shumaho, tsimbi, mabannda a tshindedzi, magondolo, mabutswu a u tsireledza, maovarolo, dzikhonthena dza maḡi dza puḷasiṭiki, dziwayara dza u thuthubisa, khebulu dza muḡagasi, fenitshara dzi sa tsha shuma, ngilasi dza goloi dzi si tsha shuma, raba na fiḷithara dza muya.
Khethekanyo A, No. 5	U waniwa ha malaṭwa hu katelwa u kunakisa, u shumisa, kana u ita madzanda a thoni dza 10 fhedzi a vhe na tshileme tshi sa fhirihho dzithoni dza 100 dza malaṭwa o angaredzaho nga duvha kana tshileme tsha 500kg fhedzi tshi fhasi ha thoni nthihi kha malaṭwa a khombo nga duvha, hu songo katelwa u kuvhanganya he ha bvelela sa tshipida tsho teaho tsha phurosese ya u bveledza mushumo uyu henefho vhuponi ha mugodini.	U wanala ha matanda (tshigayo tsha u remelela na rwelela).
Khethekanyo ya A, No. 12	U vhumbeha ha tshishumiswa tsha mushumo wa ndangulo ya malaṭwa tsho sumbedzwa kha Khethekanyo A ya Shedulu iyi (hu sa khou khethululwa mushumo wa ndangulo ya malaṭwa wo baḡekanaho	U fhaṭa hoṭhe na mishumo yo baḡekanaho i elanaho na u khwiṇiswa ha WMF.

**Environmental
Resources
Management**

2nd Floor
Great Westerford
240 Main Road, Rondebosch
7700, Cape Town, South Africa

Postnet Suite 90
Private Bag X12
Tokai, 7966
Cape Town, South Africa

Tel: +27 (0) 21 681 5400
Fax: +27 (0) 21 686 0736
www.erm.com



Khethekanyo ya Mutevhe wa GN 921	Mushumo une wa do wana Laisense	Mbuletshedzo
Khethekanyo A, No. 13	Nyengedzedzo ya mushumo wa ndaulo ya malatwa wo sumbedzwaho kha Khethekanyo A na B ya Shedulu iyi ine i si tode u engedziwa ha mushumo wa ndangulo ya malaṭwa u ya nga Shedulu iyi.	U fhaṭa hoṭhe na mishumo yo baḑekanaho zwi elanaho na khwiṅiswa ha WMF.
Khethekanyo B, No. 2	U shumisa hafhu kana u vusuludza malatwa are khombo a tshileme tshi linganaho thoni nthihi nga duvha, hu songo katelwa zwino khou do shumiswa hafhu kana u vusuludzwa hune ha shuma sa tshipiḑa tsho fhelelaho tsha u bveledza phurosese henefho vhuṑoni ha.mugodini	Dzilafho ḑa mavu kana maḑi a re na zwitshili a haiḑirokhaboni zwine zwi nga ḑisa khonadzeo ya u engedza matope a tshampungane.
Khethekanyo B, No. 3	U waniwa ha malaṭwa hu katelwa u kunakisa, u shumisa, kana u shumisa malaṭwa sa zwiko zwa mupo kha tshishumiswa tshi phuroseseha malaṭwa o angaredzaho a tshileme tshi linganaho thoni dza 100 kana tshileme tsha thoni nthihi tsha malaṭwa a re khombo nga duvha, hu songo katelwa u waniwa he ha bvelela sa tshipiḑa tsho teaho tsha phurosese ya u bveledza mushumo uyu henefho vhuṑoni ha mugodini.	Dzilafho ḑa mavu kana maḑi a re na zwitshili a haiḑirokhaboni zwine zwi nga ḑisa khonadzeo ya u engedza matope a tshampungane
Khethekanyo B, No. 4	Kushumele kwa malaṭwa a re khombo a tshileme tsha thoni nthihi nga duvha a vhaelwa sa tshilemekati tsha ṅwedzi, hu tshi khou shumiswa tshivhumbeo tshiṅwe na tshiṅwe tsha kushumele hu songo katelwa kushumele kwa muelela u bvelaho nnḑa , malaṭwa a maḑi kana tshampungane.	Dzilafho ḑa mavu kana maḑi a re na zwitshili a haiḑirokhaboni zwine zwi nga ḑisa khonadzeo ya u engedza matope a tshampungane
Khethekanyo B, No. 10	U vhumbea ha tshishumiswa tsha mushumo wa ndangulo ya malaṭwa o sumbedzwaho kha Khethekanyo ya B ya Shedulu iyi (hu sa khou khethululwa mushumo wa ndangulo ya malatwa wo baḑekanaho)	U fhaṭa hoṭhe na mishumo yo baḑekanaho zwi elanaho na Khwiṅiswa ha WMF.
Khethekanyo C	Ndangulo ya zwa Mupo wa Lushaka ya GN R. 926: Mulayo wa zwa Malaṭwa (59/2008): Mikhwa na Maitele a Lushaka a u vhea malaṭwa.	U ṅwalisela fhethu ha u Vhea malaṭwa nga fhasi ha Khethekanyo C ya GN R. 921.
Mishumo ya Malaṭwa: Fhethu hune ha laṭwa Maḑinga o Phiḑimulwaho na a Zwifhaṭo		
Khethekanyo B, No. 9	U laṭa malaṭwa a maḑinga na matombo a tshileme tsha thoni dza 25 000, hu songo ketelwa u laṭa malaṭwa aneo u itela u ḑeveḑa na u fhaṭa ho ṅewaho thendelo nga fhasi ha muṅwe mulayo.	U lata malatwa a maḑinga na matomno o shumiswaho kha u ḑeveḑa na u fhaṭa.

Registered Company Address
Environmental Resources Management
Southern Africa (Pty) Ltd
1st Floor, Building 32
The Woodlands Office Park
Woodlands Drive, Woodmead
2148, Johannesburg, South Africa

Company Registration Number
2003/001404/07

Directors
Bruce Walker (Managing)
Grant Bassingthwaight
Jeremy Soboi
John Simonson (UK)
Tania Swanepoel

**A member of the Environmental
Resources Management Group**

**Environmental
Resources
Management**

2nd Floor
Great Westerford
240 Main Road, Rondebosch
7700, Cape Town, South Africa

Postnet Suite 90
Private Bag X12
Tokai, 7966
Cape Town, South Africa

Tel: +27 (0) 21 681 5400
Fax: +27 (0) 21 686 0736
www.erm.com



Vha nga nea hani mahumbulwa?

Muvhigo wa Mvetamveto wa Skopiini zwa zwino wo bva u wana mahumbulwa nahone u do vha hone lwa tshifhinga tsha maduvha a 40 othe a mahumbulwa, u bva nga 26 Khubvumrdzi 2014 u swika 05 Lara 2014 sa zwe zwa todiswa zwone nga NEMWA na Ndaulo.

Hu na ndila dzo vhalaho dzine madzangano a kwameaho na vha zwi takaleaho vh a nga wana zwinzhi nga ha thandela na/ kana u nea mahumbulwa avho:

1. Kha vha diiwalisa sa Murafo a re na Dzangalelo kana a Kwameaho (I&AP) nga u kwama Tougheeda Aspelng wa ERM (Nomboro ya Referensi ya ERM : 212120) kha:

Lufingo: 021 681 5400; Fakisi: 086 540 4072

Imeili: VenetiaMineEIA@erm.com

Dirisi ya Poswo: Postnet Suite 90 Private Bag X12 Tokai 7945

2. Mahumbulwa nga ha Muvhigo wa Mvetomveta wa Skopiini u do vha hone:

Vhupo	Vhukwamani	Vhupo	Vhukwamani
Laiburari Yapo Masipala Wapo wa Musina	(015) 534 6100	Poswoni ya Musina	(015) 534 2003
Laiburari ya Sathajaiti ya Masipala wa Blouberg	(015) 5751144	Musina Spar	(015) 534 0750
Getheni la u dzeha Mapungubwe/senthara	(015) 534 7923/24	Holoni ya Tshitshavha ya – Nancefield	(015) 534 6100
Vhutanganedzelo ha Venetia	(015) 575 2710	Tshithitshini tsha Mapholisa tsha Pontdrift	(015) 575 9908
Webusaiti ya Thandela ya ERM	http://www.erm.com/VenetiaMineEI	Ofisi dza Masipala dza Musina	(015) 534 6181

Kha vha khwahtisedze uri mahumbulwa othe nga ha Muvhigo wa Mvetomveta wa Skopiini a swika kha ERM nga la 05 Lara 2014 u itela uri na one a dzheniswe.

Registered Company Address
Environmental Resources Management
Southern Africa (Pty) Ltd
1st Floor, Building 32
The Woodlands Office Park
Woodlands Drive, Woodmead
2148, Johannesburg, South Africa

Company Registration Number
2003/001404/07

Directors
Bruce Walker (Managing)
Grant Bassingthwaight
Jeremy Soboil
John Simonson (UK)
Tania Swanepoel

**A member of the Environmental
Resources Management Group**

Ro lavhelela u shela mulenzhe havho hafhu kha Thandela iyi.

WAVHO A FHULUFHEDZEAHO



Tougheeda Aspelng
Stakeholder Engagement Consultant

**Environmental
Resources
Management**

2nd Floor
Great Westerford
240 Main Road, Rondebosch
7700, Cape Town, South Africa

Postnet Suite 90
Private Bag X12
Tokai, 7966
Cape Town, South Africa

Tel: +27 (0) 21 681 5400
Fax: +27 (0) 21 686 0736
www.erm.com



Registered Company Address
Environmental Resources Management
Southern Africa (Pty) Ltd
1st Floor, Building 32
The Woodlands Office Park
Woodlands Drive, Woodmead
2148, Johannesburg, South Africa

Company Registration Number
2003/001404/07

Directors
Bruce Walker (Managing)
Grant Bassingthwaighe
Jeremy Soboil
John Simonson (UK)
Tania Swanepoel

**A member of the Environmental
Resources Management Group**

Annex B4

Newspaper Advertisements

Figure 4.1 Newspaper Advertisement Published



**NOTICE OF ENVIRONMENTAL IMPACT
ASSESSMENT PROCESS**

DEA Ref Number (WML): 12/9/11/L43049/5

**Waste Management Licence Application: Waste
management of all waste streams for the open pit
and underground operations at the
Venetia Mine, Limpopo Province**

Notice is hereby given in terms of the regulations promulgated under Section 24 (5) of the National Environmental Management Act (Act No. 107 of 1998)(NEMA) as amended, and the Section 45 (1) of the National Environmental Management: Waste Act (Act No. 59 of 2008) (NEM:WA) as amended, regarding the proposed listed activities associated with the upgrade of the Waste Management Facility and formalisation of disposal areas on the Waste Rock Dump for wood and construction, demolition and Building materials at the De Beers Consolidated Mines (Pty) Ltd (DBCM), Venetia Mine.

ERM Southern Africa (Pty) Ltd has been appointed as the Independent Environmental Assessment Practitioner (EAP) to undertake the Environmental Impact Assessment (EIA) process as per the aforementioned EIA regulations.

Location of Project
Venetia Mine is situated on a 3000 ha mining rights area on the Venetia 103MS, Krone 104 MS, Rugen 105MS and Drumsheugh 99MA farms. The Mine lies approximately 80km west of Musina and 40km north east of Alldays in the Limpopo Province of South Africa. Venetia is situated off the R521 between Alldays and Pontdrift, approximately 550 km north of Johannesburg.

To register as an Interested and Affected Party (I&AP), comment on the proposed project and Environmental Impact Assessment or for further information, please contact Tougheeda Aspeling of ERM at:

Tel: 021 681 5400, Fax: 086 5404 072
Email: VenetiaMineEIA@erm.com
**Postal Address: The Great Westerford, 2nd Floor, 240 Main Road,
Rondebosch, Cape Town**

Refer to the Project Website for all documentation:
<http://www.erm.com/VenetiaMineEIA>

Please quote the following reference numbers on all correspondence:
DEA Ref: 12/9/11/L43049/5; ERM Ref: 0212120

Please note that the Draft Scoping Report (DSR) is currently available for public comment. Kindly register as an I&AP or refer to the project website for details on the availability of the DSR and for regular updates throughout the EIA process. Please ensure that all comments on the DSR reach ERM by 05 November 2014.

Notice is given of a Public Participation Process and the intention to apply for Environmental Authorisation in terms of the EIA Regulations of 18 June 2010 under Section 24(5) of the National Environmental Management Act, 1998 (Act No. 107 of 1998), as amended.
The proposed waste management activities trigger both Category A and Category B activities as listed in GN 921 thus requiring that a full Scoping and EIA process be undertaken.



Advertisements were placed in the Capricorn Voice on the 17 September 2014, Limpopo Mirror on the 19 September 2014, Northern Gazette on the 19 September 2014, Zoutspansberger Nuus on the 19 September 2014 and the Sowetan News on the 19 September 2014.

EMAKHAZENI LOCAL MUNICIPALITY

EMAKHAZENI LOCAL MUNICIPALITY (ELM) HEREBY INVITES TENDERS FOR THE FOLLOWING PROJECT:

Tender No	Description	Closing Date	Compulsory Briefing	Evaluation Criteria	Requirements
ELM14/04/22	Emthonjeni Township: Provision of Water Borne Sanitation for 800 Stands Phase1: Emthonjeni Ext 4 & Enkanini - (114 Stands)	10 October 2014 at 12H00	26 September 2014 at Beyer's Naude Hall, 25 Scheepers Street, Belfast 1100, at 11:00	Functionality, Price and Preference (90/10)	CIDB Grade 3CE or higher
ELM14/04/23	Emthonjeni Township: Provision of Water Reticulation for 800 Stands Phase1: Emthonjeni Ext 4 & Enkanini - (114 Stands)	10 October 2014 at 12H00	26 September 2014 at Beyer's Naude Hall, 25 Scheepers Street, Belfast 1100, at 11:00	Functionality, Price and Preference (90/10)	CIDB Grade 3CE or higher

THE FOLLOWING MUST BE INCLUDED WITH THE TENDER FOR PRE-QUALIFICATION PURPOSES:

- Valid Original Tax Clearance Certificate
- Certified Copy of a company registration certificate
- Certified Identity documents of all share holders in the company
- Certified copy of BBBEE Certificate
- Provide a list of reference for similar work done

The Preferential Procurement Policy Framework Act, (Act 6 of 2000), The Supply Chain Management Policy of the Emakhaseni Local Municipality and other enabling legislation will be applied in the evaluation and adjudication process.

- Tenders will be evaluated on the 90/10 basis in accordance with the Preferential Procurement Policy Framework Act, where the 90 weighing will be for price and the 10 weighing will be for preference.

Tender documents will be available at the Municipality offices during office hours from the 26th of September 2014 upon the payment of a non-refundable deposit fee of R350.00 per tender document. Only cash or bank guaranteed cheques made payable to the Emakhaseni Local Municipality will be accepted.

Complete tenders must be sealed in an envelope clearly marked "WITH THE NAME AND RELEVANT PROJECT REFERENCE NUMBER" and should be deposited in the Tender Box at the Municipal Offices which is situated in the Supply Chain Unit not later than 12h00 on the 10th OCTOBER 2014.

Tenders will be evaluated in terms of the Supply Chain Management Policy of the Emakhaseni Local Municipality. The Municipality will not be obliged to accept the lowest or any tender. Tenders shall remain valid for a period of 90 days from the closing date and no late, faxed, e-mailed or other form of tender will be accepted.

All enquiries can be directed to: Mr. M. Mashilo, at tel: (013) 253 7660 during office hours.

Municipal Manager - Mrs. T.J Shoba



WWW.BASADZI.CO.ZA

BASADZI MEDIA - TENDER ADVERTISING

Get your bilingual Nalibali reading-for-enjoyment supplement every week in the Sunday World (in Gauteng, KwaZulu-Natal and the Free State); in the Sunday Times Express (in the Western Cape); in the Daily Dispatch (in the Eastern Cape every Tuesday) and in The Herald (in the Eastern Cape every Thursday). Available during term time only. For more information, literacy tips and children's stories in a range of South African languages, visit www.nalibali.org and www.nalibali.mobi.

3 days with a story.
Sparkling children's potential through storytelling and reading.

www.nalibali.org www.nalibali.mobi

Drive your imagination

NOTICE OF ENVIRONMENTAL IMPACT ASSESSMENT PROCESS

DEA Ref Number (WML): 12/9/11/L43049/5

Waste Management Licence Application: Waste management of all waste streams for the open pit and underground operations at the Venetia Mine, Limpopo Province

Notice is hereby given in terms of the regulations promulgated under Section 24 (5) of the National Environmental Management Act (Act No. 107 of 1998)(NEMA) as amended, and the Section 45 (1) of the National Environmental Management: Waste Act (Act No. 59 of 2008) (NEM:WA) as amended, regarding the proposed listed activities associated with the upgrade of the Waste Management Facility and formalisation of disposal areas on the Waste Rock Dump for wood and construction, demolition and Building materials at the De Beers Consolidated Mines (Pty) Ltd (DBCM), Venetia Mine.

ERM Southern Africa (Pty) Ltd has been appointed as the Independent Environmental Assessment Practitioner (EAP) to undertake the Environmental Impact Assessment (EIA) process as per the aforementioned EIA regulations.

Location of Project

Venetia Mine is situated on a 3000 ha mining rights area on the Venetia 103MS, Krone 104 MS, Rugen 105MS and Drumshough 99MA farms. The Mine lies approximately 80km west of Musina and 40km north east of Alldays in the Limpopo Province of South Africa. Venetia is situated off the R521 between Alldays and Pontdrift, approximately 550 km north of Johannesburg.

To register as an Interested and Affected Party (I&AP), comment on the proposed project and Environmental Impact Assessment or for further information, please contact Tougheeda Aspelung of ERM at:

Tel: 021 681 5400, Fax: 086 5404 072

Email: VenetiaMineEIA@erm.com

Postal Address: The Great Westerford, 2nd Floor, 240 Main Road, Rondebosch, Cape Town

Refer to the Project Website for all documentation:
<http://www.erm.com/VenetiaMineEIA>

Please quote the following reference numbers on all correspondence:
DEA Ref: 12/9/11/L43049/5; ERM Ref: 0212120

Please note that the Draft Scoping Report (DSR) is currently available for public comment. Kindly register as an I&AP or refer to the project website for details on the availability of the DSR and for regular updates throughout the EIA process. Please ensure that all comments on the DSR reach ERM by 05 November 2014.

Notice is given of a Public Participation Process and the intention to apply for Environmental Authorisation in terms of the EIA Regulations of 18 June 2010 under Section 24(5) of the National Environmental Management Act, 1998 (Act No. 107 of 1998), as amended.

The proposed waste management activities trigger both Category A and Category B activities as listed in GN 921 thus requiring that a full Scoping and EIA process be undertaken.



MORETELE LOCAL MUNICIPALITY

MUNICIPAL OFFICES
4065B
Mathibestad
Tel: (012) 716-1300



Private Bag X367
Makapanstad
0404
Fax: (012) 716 9999

NOTICE OF BIDS IS HEREBY INVITED IN TERMS OF SECTION 83 OF THE LOCAL GOVERNMENT: MUNICIPAL SYSTEMS ACT, ACT 32 OF 2000 FOR THE FOLLOWING:

BIDS INVITATION TO CONTRACTORS

Moretele Local Municipality hereby invites Contractors for the tenders as tabled below. Tender documents are obtainable from the Revenue Unit at the Finance Department of Moretele Local Municipality, 4065B Mathibestad from the 19th September 2014, Monday to Friday between 08H00 – 16H00. Neat, clearly filled tender documents with a black pen, initialed on each page must be submitted in the tender box at the Finance Department of Moretele Local Municipality, 4065B Mathibestad on or before 14th October 2014 and 17th October 2014 @12H00 at which time bids will be closed.

Project Name	Bid Number	CIDB Grading	Evaluation Criteria	Briefing Session	Tender Price	Closing Date	Contact Person	Contact Person
Rehabilitation of Internal roads and stormwater at Mmakaunyane Ward 8 Phase 2B	MIG/NW/1725/R/13/14	5 CE or higher	90/10 points	30 September 2014 @ 10:00 @ Mmakaunyane stadium	R1000.00	14 October 2014 @ 12:00	Mr. P Mokori 012 716 1300	Mrs. M. Phenya 012 716 1300
Rehabilitation of Internal roads and stormwater at Ward 28 access road	MIG/NW/1725/R/13/14	6 CE or higher	90/10 points	30 September 2014 @ 12:00 @ ward 28 office	R1000.00	14 October 2014 @ 12:00	Mr. P Mokori 012 716 1300	Mrs. M. Phenya 012 716 1300
Rehabilitation of Internal roads and stormwater at Ward 25 access road	MLM/R&S/W25/12-17	6 CE or higher	90/10 points	30 September 2014 @ 13:00 @ Makapanstad Mamathipe Primary School	R1000.00	14 October 2014 @ 12:00	Mr. P Mokori 012 716 1300	Mrs. M. Phenya 012 716 1300
Design and construction of Municipality access road and parking	MLM/TECH/OFFICES ACCESS ROAD/14-15	4 CE for construction	90/10 points	01 October 2014 @ 10:00 @ Municipal Hall	R500.00	17 October 2014 @ 12:00	Mr. P Mokori 012 716 1300	Mrs. M. Phenya 012 716 1300
Rehabilitation of Internal roads and stormwater at Ward 3	MLM/R&S/W3/12-17	4 CE PE OR 5 CE or higher	90/10 points	01 October 2014 @ 13:00 @ Cyferskuil Hall	R1000.00	14 October 2014 @ 12:00	Mr. P Makori 012 716 1300	Mrs. M. Phenya 012 716 1300
Rehabilitation of Internal roads and stormwater at Kromkuil	MLM/R&S/MOTC/P2/14-15	4CE PE or 5CE or higher	90/10 points	30 September 2014 @ 11:00 @ Motia ward office	R1000.00	14 October 2014 @ 12:00	Mr. P Makori 012 716 1300	Mrs. M. Phenya 012 716 1300
Provision of Yellow Fleet machinery	MLM/TECH/FLEET/13/14		90/10 points	01 October 2014 @ 10:30 @ Municipal Hall	R500.00	17 October 2014 @ 12:00	Mr. S. Thejane 012 716 1300	Mrs. M. Phenya 012 716 1300
Moeka, Vuma, Ratiepane V and Savanna Rural Basic Sanitation Phase 3	MLM/S/MVRS/P3/14-15	6 CE or higher	90/10 points	01 October 2014 @ 11:00 @ Municipal Hall	R1000.00	17 October 2014 @ 12:00	Mr. P Makori 012 716 1300	Mrs. M. Phenya 012 716 1300
Installation of High Mast lights at Ward 10	MLM/HMN/W10/12-17	3 EP or higher	90/10 points	01 October 2014 @ 11:30 @ Municipal Hall	R500.00	17 October 2014 @ 12:00	Mr. P Makori 012 716 1300	Mrs. M. Phenya 012 716 1300

All bids as well as their supporting documents must be placed in a sealed envelope, marked with the appropriate Bid Number and Project name respectively to be deposited into the tender box. Service providers should ensure that tender documents are delivered timeously to the correct address and late submission will not be accepted for consideration. No faxed or emailed documents will be accepted.

Mr. T.S.R. Nkhumise
Municipal Manager

3406970

TENDER NOTICE AND INVITATION TO TENDER

The Gert Sibande District Municipality invites expressions of interest from suitably qualified service providers to provide transport of Field Data Capturers for the GSDM GIS – Field Data Capture Projects in different local municipalities, as mentioned.

Project No: GSDM 68/2014
Expression of Interest from suitably qualified Service Providers to Provide Transport of Field Data Capturers for the GSDM GIS – Field Data Capture Projects in Mkhondo Local Municipality
A compulsory briefing session will be held on 30 September 2014 at 10:00 at the Mkhondo Local Municipal Offices in Piet Retief.

Project No: GSDM 91/2014
Expression of Interest from suitably qualified Service Providers to Provide Transport of Field Data Capturers for the GSDM GIS – Field Data Capture Projects in Msukaligwa Local Municipality
A compulsory briefing session will be held on 1 October 2014 at 10:00 at the Msukaligwa Local Municipal Offices in Ermelo.

Project No: GSDM 92/2014
Expression of Interest from suitably qualified Service Providers to Provide Transport of Field Data Capturers for the GSDM GIS – Field Data Capture Projects in Lekwa Local Municipality
A compulsory briefing session will be held on 26 September 2014 at 10:00 at the Lekwa Local Municipal Offices in Standerton.

Project No: GSDM 93/2014
Expression of Interest from suitably qualified Service Providers to Provide Transport of Field Data Capturers for the GSDM GIS – Field Data Capture Projects in Dipaleseng Local Municipality
A compulsory briefing session will be held on 29 September 2014 at 10:00 at the Dipaleseng Local Municipal Offices in Balfour.

Preference will be given to tenderers who will enhance the local and regional economy (local contractors) and who promote Broad-based Black Economic Empowerment (B-BBEE). Preference will also be given to tenderers who are situated within the Gert Sibande District Municipality (GSDM).

The physical address for collection of tender documents is the Gert Sibande District Municipality's offices, c/o Joubert and Oosthuise Streets, Ermelo 2350 in the office of Ms N Zwane, Room 1W314 (tel. (017) 801-7100). Documents may be collected as from 22 September 2014 during working hours (from 07:30 to 16:00 Monday to Thursday, and 07:30 to 13:30 on Fridays).

A non-refundable tender deposit of R250.00 (payable in cash or by bank guaranteed cheque made out in favour of the employer: "Gert Sibande District Municipality") is required upon collection of the tender documents.

Queries relating to the issue of this document and administrative matters may be addressed to Mr RD Jacobs at fax: (017) 811-1207, tel. (017) 801-7073 or e-mail: rynoj@gsibande.gov.za

The District Municipality is not obliged to appoint the tenderer with the lowest price but will consider the tenderer with the highest points in terms of the set evaluation criteria.

Duly completed tenders must be sealed in an envelope clearly marked with the tender description and project number and are to be deposited in the tender box at the Gert Sibande District Municipality, c/o Joubert and Oosthuise Streets, Ermelo 2350, by no later than 12:00 on 10 October 2014, where they will be opened in public.

The closing time and date for receipt of tenders is 12:00 on Friday, 10 October 2014. Telegraphic, telephonic, telex, facsimile, e-mail and/or late tenders will not be accepted.

Tenders will be adjudicated in terms of the Gert Sibande Procurement Policy and the Preferential Procurement Policy Framework Act, Act No 5 of 2000.

Requirements for sealing, addressing, delivery, opening and assessment of tenders are stated in the Tender Document.

Mr CA Habile - Municipal Manager

"A District Municipality striving to excel in good governance and quality infrastructure"

Human Communications 112601

Commit resources to develop people. Whatever amount it costs, it will not be as big as the cost of not developing your people.
- John C. Maxwell

PLEASE TAKE NOTICE

that **MALESELA ERNEST MOGASHOA** intends making application to The Companies of Intellectual Property Commission (CIPC) for the restoration of **MAPHADU SUPPLIER CC (2008/215983/23)**

PLEASE TAKE FURTHER NOTICE

that any objections to this application must be lodged with The Companies of Intellectual Property Commission (CIPC) within thirty (30) days of the date of publication hereof.

CE013352

PLEASE TAKE NOTICE

that **JAN LOUIS VENTER** intends making application to The Companies of Intellectual Property Commission (CIPC) for the restoration of **PLOT 66 STERKLOOP (PTY) LTD (1997/021902/07)**

PLEASE TAKE FURTHER NOTICE

that any objections to this application must be lodged with The Companies of Intellectual Property Commission (CIPC) within thirty (30) days of the date of publication hereof.

CE013364

0703 LEGAL

IN THE MAGISTRATES COURT FOR THE DISTRICT OF PIETERSBURG HELD AT POLOKWANE

CASE NUMBER: 2534/07

In the matter between:

PHULU BELEGGINGS CC T/A CLASSIQUE FURNISHERS EXECUTION CREDITOR

AND

MP SATHEKGE EXECUTION DEBTOR

NOTICE OF SALE IN EXECUTION

In pursuance of a Judgment by the above Honourable Court on the 3rd of May 2007 and a subsequent Writ, the following will be sold in execution on 19 September 2014 at 11h00 at THE PREMISES OF THE SHERIFF'S OFFICE 66 PLATINUM STREET LADINE POLOKWANE by the Sheriff of the Court for the district of Pietersburg Polokwane.

DESCRIPTION

1 X SAMSUNG FLAT SCREEN TELEVISION
1 X 3 PIECE ROOM DIVIDER
1 X 4 PIECE LOUNGE SUITE

CONDITIONS OF SALE: The items are offered for cash to the highest bidder without any warranties and/or representations.

DATED AT POLOKWANE ON THIS 2ND DAY OF SEPTEMBER 2014

(SGD) **PJ VAN STADEN ATTORNEY FOR PLAINTIFF**
ESPAG MAGWAI ATTORNEYS 26 JORISSEN STREET POLOKWANE
TEL: 015 297 5374
FAX: 086 768 0798
REF: **PJ VAN STADEN/NICOLE /DEB327**
CF001467

Footprints on the sands of time are not made by sitting down.

IN THE MAGISTRATE'S COURT FOR THE DISTRICT OF THABAMOOPO HELD AT LEBOWAKGOMO

CASE NO.: 6306/09

In the matter between:

MFSC T/A MATHABATHA V BANK EXECUTION CREDITOR

AND

KATE MATSHOGE MALESA EXECUTION DEBTOR

NOTICE OF SALE IN EXECUTION

PUSUANT TO a judgement granted by the above Honourable Court on the 04/02/2010, and a subsequent writ, the undermentioned goods shall be sold in execution by the Sheriff of the Sekhukhune District by public auction on **3 OCTOBER 2014 at 11:00 in the morning IN FRONT OF THE SHERIFF'S OFFICES, SEKHUKHUNE,** consisting of

GOODS:

1 X SUPERSONIC 57CM TV
1 X PANASHIBA 37CM TV

DATED AT LEBOWAKGOMO ON 9 SEPTEMBER 2014.

PC MOGALE & CO. INCORPORATED OFFICE NO. G02 OLD MUTUAL BUILDING BUSINESS AREA, ZONE F LEBOWAKGOMO PO BOX 1844 CHUENESPOORT 0745
TEL: 015 633 5634 / 5638
FAX: 015 633 5648
REF: **LESIBE/DC/MF37/09(dm)**

Don't ask For a light load, rather ask for a strong back.

Opportunity is missed by most because it is dressed in overalls and looks like work.
(Thomas Alva Edison)

IN THE MAGISTRATE'S COURT FOR THE DISTRICT /REGION OF SESHEGO HELD AT SESHEGO

CASE NUMBER: 217/2012

In the matter between:

SEFATANE GIDEON LESUDI PLAINTIFF

and

MOLATELA PHILEMON NAKENG DEFENDANT

NOTICE OF SALE IN EXECUTION

KINDLY TAKE NOTICE THAT on the 26 day of September 2014, the following movable assets will be sold by sale in execution at the Seshego Sheriff, Factory No. 22, Khasani Drive, Seshego, 0742

- 1 X 3 PCS Lounge Suit + Table
- 1 X 1 Sunbeam Fan
- 1 X 1 Golden Fan
- 1 X 1 Technic Music Centre
- 1 X 1 Pro Flat Screen
- 1 X 3 PCS Stand
- 1 X 6 Dining Chair + Table
- 1 X1 Kelvinator Stand Fridge
- 1 X 1 LG Microwave

KINDLY TAKE FURTHER NOTICE THAT any other/further information in this regard can be obtained from the Sheriff, with contact number: 015 223 7161

Signed at POLOKWANE on this the 9th day of September 2014.

(Sgd) **N. BOSMAN BOSMAN ATTORNEYS 37 VOORTREKKER STREET CNR. VOORTREKKER & BODENSTEIN STREET POLOKWANE 0699**
P.O. BOX 218 POLOKWANE 0700
TEL: 015 291 3863
FAX: 015 291 3907
E-MAIL: **bpok@telkomsa.net**
REF: **N.Bosman/LES002/mm**
CE013361

Learn to deal with whatever position you are in, overcome its obstacles, and make the most of its advantages and opportunities.
- John C. Maxwell

Need cash?

Sell all your unwanted items in our Classifieds Section.

Cathrine Robberts 015 293 9440
Carla Engelbrecht 015 293 9403
Fax 015 293 9496

You will find that everything in life exacts a price, and you will have to decide whether the price is worth the prize.
- Former US Senator Sam Nunn

0704 ESTATE NOTICES

NOTICE TO CREDITORS AND DEBTORS

MASTER'S REFERENCE NUMBER: 4566/2013

IN THE ESTATE OF THE DECEASED

RAKODI ALFRED TSIRE IDENTITY NUMBER: 420604 5527 081

All persons having claims against the estate of the abovenamed deceased person who died on 24 JUNE 2013 and was ordinarily resident at STAND NO B0162, MARENA STREET, TIPENG VILLAGE, STEILLOOP, MOKERONG DISTRICT, LIMPOPO PROVINCE are hereby called upon to lodge their claims within 30 days from date of this publication at the office of the undersigned.

All persons having claims against the abovenamed estate are also hereby called upon to pay their debts to the estate at the office of the undersigned within 30 days from date of this publication.

DATED AT POLOKWANE ON THIS THE 02ND DAY OF SEPTEMBER 2014.

EXECUTOR'S ATTORNEYS DAVID MAHAPA INCORPORATED 65 A VOORTREKKER STREET P.O. BOX 55100 POLOKWANE, 0700
TEL: 015 295 7923
FAX: 015 295 7924
REF: **AT0007/MDM/mp**
CE001485

NOTICE TO CREDITORS IN DECEASED ESTATES

All persons having claims against the under-mentioned estate must lodge it with the Executor concerned within 30 days (or as indicated) from date of publication hereof.

Estate Number: **5187/2013**
Master's Office: **POLOKWANE**
Surname: **SODI**
First Names: **MANKWANA MARGARET**
Date of Birth: **17 JUNE 1942**
Identity Number: **420617 0542 08 7**
Last Address: **1224 MALESA SECTION MENTZ**
Date of Death: **01 JULY 2013**
Province: **LIMPOPO**

DATED AT POLOKWANE ON THIS THE 12th DAY OF SEPTEMBER 2014

JK DEPANYEKGA

ATTORNEYS OFFICE 8 - 10 58A MARKET STREET POLOKWANE 0699
P.O. BOX 1274 LADANNA 0704
TEL: 015 295 9391
E-MAIL: **deps@webmail.co.za**
CE013362

NOTICE TO CREDITORS IN DECEASED ESTATES

ESTATE NUMBER: 21387/2014

All persons having claims against the under-mentioned estate must lodge it with the Executor concerned within 30 days (or as indicated) from date of publication hereof.

Master's Office: **POLOKWANE**
Surname: **MOTEPPE**
First Names: **DORAH BATHET**
Date of birth: 1982-04-14
ID Number: 820414 0520 081
Last Address: **HOUSE NO: 513, REGOROGILE EXT 01, THABAZIMBI, 0380**
Date of death: 2013-03-19
First names of surviving spouse: **JOHANNES KGOSIETILE**
Surname of surviving spouse: **MOTEPPE**
Date of birth: 1979-07-11
ID No: 790711 5563 081

Name of Executor or Authorised Agent: **MC BALOYI ATTORNEYS**
Address of Executor or Authorised agent: **P.O. BOX 4916, GIYANI, 0826**

MC BALOYI ATTORNEYS
CE013356

P.O. BOX 4916 GIYANI, 0826 1ST FLOOR GIYANI SPAR GIYANI MAIN ROAD GIYANI
TEL: 015 812 0595
FAX: 086 601 7748
CF001484

Good leaders of organizations get to control mainly two things: Direction and timing.
- John C. Maxwell

NOTICE TO CREDITORS IN DECEASED ESTATES

ESTATE NUMBER: 23326/2014

All persons having claims against the undermentioned estate must lodge it with the Executor concerned within 30 days (or as indicated) from date of publication hereof.

Master's Office: **Polokwane**
Surname: **Ramahuma**
Christian Names: **Mmoolwa Helen**
Date of birth: 1965-11-26
Identity Number: 651126 0281 084
Last Address: **Stand No N53B, Mokomene Village, Ga-Ramokgopa**
Date of death: 06-08-2014
Christian Names and Surname of surviving spouse: **Lekgetha Samuel Ramahuma**
Date of birth: 25-04-1958
Identity Number: 580425 5943 086
Last Address: **Stand No N53B, Mokomene Village, Ga-Ramokgopa.**

MALOKA THULARE ATTORNEYS 146 MARSHALL STREET POLOKWANE, 0699
P.O. BOX 4751 POLOKWANE, 0700
TEL: 015 291 2950
FAX: 015 291 2956
CF001486

NOTICE TO CREDITORS IN TERMS OF SECTION 29 OF THE ADMINISTRATION OF ESTATES ACT 66 OF 1965

Estate Late: **DIKGALE NGOAKO SOLOMON**
Identity Number: **700320 5431 08 0**
Date of Birth: **20 MARCH 1970**
Date of Death: **07 FEBRUARY 2012**
Last Address: **406 UNIT D MANKWENG LIMPOPO**

Master's Ref: 23394/2014
Master of the High Court Polokwane

All persons having claims against the above mentioned estate are requested to lodge their claims within 30 (thirty) days of publication hereof with the executor's agent, whose particulars are as follows:

MOKOBANE ATTORNEYS 04 CHURCH STREET POLOKWANE 0699
TEL: 015 295 7854
TEL: 015 295 5888
FAX: 086 621 5166
REF: **Est/Log/D001**
CE013357

NOTICE TO CREDITORS IN TERMS OF SECTION 29 OF THE ADMINISTRATION OF ESTATES ACT 66 OF 1965

Estate Late: **MAKGAE RAKOO CHARLES**
Identity Number: **550920 5378 08 1**
Date of Birth: **20 SEPTEMBER 1955**
Date of Death: **26 JANUARY 2014**
Last Address: **40268 SHONGOANE NO. 1 LEPHALALE**

Master's Ref: 2278/2014
Master of the High Court Polokwane

All persons having claims against the above mentioned estate are requested to lodge their claims within 30 (thirty) days of publication hereof with the executor's agent, whose particulars are as follows:

MOKOBANE ATTORNEYS 04 CHURCH STREET POLOKWANE 0699
TEL: 015 295 7854
TEL: 015 295 5888
FAX: 086 621 5166
REF: **Est/Log/M062**
CE013356

NOTICE TO CREDITORS IN TERMS OF SECTION 29 OF THE ADMINISTRATION OF ESTATES ACT 66 OF 1965

Estate Late: **RAOFA MALAN FRANS**
Identity Number: **590816 5542 08 4**
Date of Birth: **16 AUGUST 1959**
Date of Death: **26 JUNE 2014**
Last Address: **210 MAWA BLOCK 8 BOLOBEDU VILLAGE**

Master's Ref: 22854/2014
Master of the High Court Polokwane

All persons having claims against the above mentioned estate are requested to lodge their claims within 30 (thirty) days of publication hereof with the executor's agent, whose particulars are as follows:

MOKOBANE ATTORNEYS 04 CHURCH STREET POLOKWANE 0699
TEL: 015 295 7854
TEL: 015 295 5888
FAX: 086 621 5166
REF: **Est/Log/R005**
CE013358

Mistakes are painful when they happen. But years later the collection of mistakes is called experience, which leads to success.

NOTICE TO CREDITORS IN THE DECEASED ESTATE

IN THE ESTATE OF THE LATE: SOLOMON SAKALALE TLADI

ESTATE NUMBER: 21257/ 2014

DATE OF DEATH: 29 MAY 2014

IDENTITY NUMBER: 49022 2 5611 089

LAST ADDRESS: HOUSE NO. 1902, LEBOWAKGOMO-F, THABAMOOPO

DATE OF BIRTH: 22 FEBRUARY 1949

All persons having claims against the above mentioned estate are required to lodge their claims with the undersigned within 30 (thirty) days after the date of publication hereof.
Dated at Polokwane on this the 04th September 2014.

DIRECTOR MAKHAFOLA INC 88 HANS VAN RENSBURG STREET, POLOKWANE P.O. BOX 253, LEBOWAKGOMO, 0737
TEL: 015 297 0924
FAX: 015 297 3276
REF: **SDPM**

NOTICE OF ENVIRONMENTAL IMPACT ASSESSMENT PROCESS
DEA Ref Number (WML): 12/9/11/L43049/5

Waste Management Licence Application: Waste management of all waste streams for the open pit and underground operations at the Venetia Mine, Limpopo Province

Notice is hereby given in terms of the regulations promulgated under Section 24 (5) of the National Environmental Management Act (Act No. 107 of 1998)(NEMA) as amended, and the Section 45 (1) of the National Environmental Management: Waste Act (Act No. 59 of 2008) (NEM:WA) as amended, regarding the proposed listed activities associated with the upgrade of the Waste Management Facility and formalisation of disposal areas on the Waste Rock Dump for wood and construction, demolition and Building materials at the De Beers Consolidated Mines (Pty) Ltd (DBCM), Venetia Mine.

ERM Southern Africa (Pty) Ltd has been appointed as the Independent Environmental Assessment Practitioner (EAP) to undertake the Environmental Impact Assessment (EIA) process as per the aforementioned EIA regulations.

Location of Project
Venetia Mine is situated on a 3000 ha mining rights area on the Venetia 103MS, Krone 104 MS, Rugen 105MS and Drumsheugh 99MA farms. The Mine lies approximately 80km west of Musina and 40km north east of Alldays in the Limpopo Province of South Africa. Venetia is situated off the R521 between Alldays and Ponderdrift, approximately 550 km north of Johannesburg.

To register as an Interested and Affected Party (I&AP), comment on the proposed project and Environmental Impact Assessment or for further information, please contact Tougheeda Aspeling of ERM at:

Tel: 021 681 5400, Fax: 086 5404 072
Email: **VenetiaMineEIA@erm.com**
Postal Address: **The Great Westerdorf, 2nd Floor, 240 Main Road, Rondebosch, Cape Town**

Refer to the Project Website for all documentation:
http://www.erm.com/VenetiaMineEIA

Please quote the following reference numbers on all correspondence:
DEA Ref: 12/9/11/L43049/5; ERM Ref: 0212120

Please note that the Draft Scoping Report (DSR) is currently available for public comment. Kindly register as an I&AP or refer to the project website for details on the availability of the DSR and for regular updates throughout the EIA process. Please ensure that all comments on the DSR reach ERM by 05 November 2014.

Notice is given of a Public Participation Process and the intention to apply for Environmental Authorisation in terms of the EIA Regulations of 18 June 2010 under Section 24(5) of the National Environmental Management Act, 1998 (Act No. 107 of 1998), as amended.
The proposed waste management activities trigger both Category A and Category B activities as listed in GN 921 thus requiring that a full Scoping and EIA process be undertaken.

Ankura Academy

athletes won 28 medals at an athletic meeting!



Wessel (3 medals), Karlien (2 medals) and Marissa (2 medals) de Coning

Wessel (Gold: 3000m, 1500m & 800m)
 Karlien (Gold: 1500m & 800m)
 Marissa (Silver: 1200m. Bronz: 100m)

On 16 August '14 Ankura Academy attended an athletics meeting at Luvubu Primary School. All the Ankura athletes did very well and brought back 28 medals!



Raphaela Mudzamba (7 medals)

(Gold: High Jump, 1500m, 800m, 400m, Silver: 100m & 200m, Bronze: 3000m)



Bakang Mafoko (4 medals)

(Gold: Long Jump, 200m, 400m, Silver: 100m.)



Nkateko Chauke (3 medals)

(Gold: 80m & 200m, Silver: High Jump)



Evance Vhengani (2 medals)

(Silver: Short Put & Javelin)



Rendani Singo (1 medal)

(Bronz: High Jump)



Rodney Mulaudzi (3 medals)

(Gold: High Jump, 80m, Long Jump)

Absent:

Duan Homan also won a gold medal for Shotput.

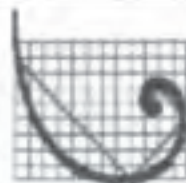

ERM

NOTICE OF ENVIRONMENTAL IMPACT ASSESSMENT PROCESS

DEA Ref Number (WML): 12/9/11/L43049/5

Waste Management License Application: Waste management of all waste streams for the open pit and underground operations at the Venetia Mine, Limpopo Province

Notice is hereby given in terms of the regulations promulgated under Section 24 (5) of the National Environmental Management Act (Act No. 107 of 1998) (NEMA) as amended, and the Section 45 (1) of the National Environmental Management: Waste Act (Act No. 59 of 2008) (NEM:WAS) as amended, regarding the proposed listed activities associated with the upgrade of the Waste Management Facility and formalisation of disposal areas on the Waste Rock Dump for wood and construction, demolition and Building materials at the De Beers Consolidated Mines (Pty) (DBCM), Venetia Mine.

ERM South Africa (Pty) Ltd has been appointed as the Independent Environmental Assessment Practitioner (EAP) to undertake the Environmental Impact Assessment (EIA) process as per the aforementioned EIA regulations.

Location of Project

Venetia is situated on a 3000 ha mining rights area on the Venetia 103MS, Krone 104 MS, Ruger 105MS and Drumsheugh 99MA farms. The Mine lies approximately 80km west of Musina and 40km north east of Alldays in the Limpopo Province of South Africa. Venetia is situated off the R521 between Alldays and Pontdrift, approximately 550 km north of Johannesburg.

To register as an Interested and Affected Party (I&AP), comment on the proposed project and Environmental Impact Assessment or for further information, please contact Toughedda Aspeling of ERM at:

Tel: 021-681-6400, Fax: 086-540-4072

Email: VenetiaMineEIA@erm.com

Postal Address: The Great Westerford, 2nd Floor, 240 Main Road, Rondebosch, Cape Town

Refer to the Project Website for all documentation:

<http://www.erm.com/VenetiaMineEIA>

Please quote the following reference numbers on all correspondence:

DEA Ref. 12/9/11/L43049/5; ERM Ref: 0212120

Please note that the Draft Scoping Report (DSR) is currently available for public comment. Kindly register as an I&AP or refer to the project website for details on the availability of the DSR and for regular updates throughout the EIA process. Please ensure that all comments on the DSR reach ERM by 05 November 2014.

Notice is given of a Public Participation Process and the intention to apply Environmental Authorisation in terms of the EIA Regulations of 18 June 2010 under Section 24 (5) of the National Environmental Management Act, 1996 (Act No. 107 of 1996), as amended. The Proposed waste management activities trigger both Category A and Category B activities as listed in GN 921 thus requiring that a full Scoping and EIA process be undertaken.

DE BEERS
 GROUP OF COMPANIES



VACANCY DELI SUPERVISOR

REQUIREMENTS:

- * Matric
- * Good communication skills
- * Basic computer skills
- * Experience in cooking & managing of products
- * Must be able to work on weekends
- * Must be able to work shifts
- * Must be able to work under pressure



Closing Date: 25 September 2014

Fax CV to: 015-534-3661

(Vervolg vanaf p15)

"Industrial 2": 13 Erven (From ±37ha tot ±116ha in size) and ±876ha in total; "Private Open Space": 3 Erven (±32ha in total); "Game Reserve": 2 Erven (±1 331ha in total); and "Private Road" with access control: 1 Erf (±44ha in total). Location of proposed township: The proposed township is situated north of Musina Town on the western side of the N1 national road to Beitbridge/Zimbabwe on the farm as described above.
MR. J. MATSHIVA, MUNICIPAL MANAGER, MUNICIPAL OFFICES, 21 IRWIN STREET, MUSINA, 0900. Address of Agent: PIETERSE DU TOIT & ASSOCIATE (PTY) LTD, P O Box 11306, BENDOR-PARK, 0713.
TEL: 015-2974970 / MOBILE: 0824467338, EMAIL: THEO@PROFPLAN- NERS.CO.ZA

VACANCY
Code 14/EC Driver with PDP
- Mechanically inclined
- Sound work history
- Necessary experience
Fax short CV to 015 293 0605 or e-mail to: cvappsroy@gmail.com

Vacancies
To advertise here, contact Pieter, George or Yolanda at Tel: (015) 516 4996 or Fax: (015) 516 2303

Penta-Tōrō Plant Hire
requires the services of an experienced **Auto Electrician**
Experience with fault finding using a laptop with software will be an advantage.
E-mail CV's to jobberholzer@pentatoro.co.za Phone Jaco on 082 564 9988

Business slack? Profits down?

Discuss your marketing strategies with us TODAY!!

Contact George, Yolanda or Pieter at (015) 516 4996 (015) 516 2303 fax

VAKATURE

Pos beskikbaar vir 'n **DIESEL-WERKTUIGKUNDIGE**

Vereistes:

- Vorige ondervinding
- Matriek

Pos dadelik beskikbaar. Salaris onderhandelbaar.

Faks CV na 015 516 2196.

GT verspreiders



Sales Representative
Isando branch

Join us and work in an exciting and challenging environment where we expect and reward performance. If you have Matric/Grade 12, 2 years' sales experience and a valid driver's licence, we would like to hear from you.

For more details and to apply please go to www.wurth.co.za and click on careers. Have Ref. No. WURTH-JK01 handy. Closing date: 26 September 2014.

P&L HARDWARE
BUILD A BETTER LIFE
SINCE 1982

VACANCY

Financial Clerk

MINIMUM REQUIREMENTS:

- Matric/ Grade 12 with University Exemption
- Language: Afrikaans/English as first language
- Experience: Pastel Accounting, ACCPAC or IQ will be an advantage
- Computer Literacy: MS Office, Excel, Email

CV's can be faxed to 087 944 6036 or emailed to chrisna@pandl.co.za

Join our winning team and grow with us!

CLOSING DATE FOR ABOVE POST: 25 SEPTEMBER 2014

Successful applicants will be contacted by 02 October 2014

PLEASE NOTE: If you have not been contacted by 2nd October 2014 please accept that your application was not successful.

www.pandl.co.za

P&L HARDWARE (Pty) Ltd.

Tel: (015) 516 1328/9 • Fax: (015) 516 1089 • P.O.Box 204, Louis Trichardt 0920 92 Kruger Street, Louis Trichardt, Limpopo Province

News from Venetia Mine

Trainee firefighter a top operator

Alice Mandiwana is a top-performing female operator for De Beers at Venetia Mine, with an average rate of 237 tonnes hauled per operating hour.

She ranks in the top seven operators on the mine and is the female operator with the highest net operating hours (NOH) at the time of publication. This means that she is highly efficient and only spends the minimum amount of time idling the earth moving vehicle (EMV) as a result of standbys and delays. Whereas the average operator at Venetia has moved approximately 78 loads to date this year, Alice has hauled 113 loads.

Alice loves working in the mining industry. She enjoys the diverse environment and is energised by the many opportunities for development and leadership. However, mining was not always her dream. She started out as a trainee firefighter desperate for a job and a chance to put bread on the table. After months of unsuccessful job hunting, she made application for the position of operator at De Beers and has never looked back.

Alice's role sees her re-

sponsible for the loading and hauling of kimberlite ore and waste and its offloading at either the waste dumps or the primary crusher. "When I tell people that I drive a CAT 793 truck that can hold up to 234 tonnes, they are disbelieving. They ask me if it is difficult for a woman to control a large machine like that, but I tell them, it's not hard - it's easy!"

The first time Alice entered a mine was after her operator training. She was unprepared for the sheer scale of operations, and admits that she was shocked by the size of the tyres and a little intimidated to think that she would be driving such enormous equipment. Two years later, Alice drives one of the largest trucks at Venetia Mine and seems to believe that 'bigger is better.' Not one to shy away from a challenge, Alice is eager for train-

ing and enjoys learning how to operate other machines. In an environment where people can be superstitious around which roles a woman should and should not undertake, Alice chooses to ignore these folk tales. She says, "As women we need to believe in ourselves and to take every opportunity to be trained".

As the primary breadwinner in her family, Alice takes her career very seriously and is

passionate about providing for her husband, son (3) and daughter (8). "I never would have dreamt that my husband would lose his job. He is the man I love and the father of my children, and it is a privilege to have the kind of job where I can take care of him and my family until he gets back on his feet," says Alice.

(Article and photo: Tarryn Genis, Senior Corporate Affairs Officer: Venetia Mine)



Alice Mandiwana is a top-performing female operator for De Beers at Venetia Mine, with an average rate of 237 tonnes hauled per operating hour. She drives one of the largest trucks at Venetia Mine and seems to believe that 'bigger is better.'

VACANCY
QUALIFIED TECHNICIAN

Requirements:

Working references and computer skills required.

CV's can be sent to:

ojandrell@imperialgm.co.za
or fax to: 086 597 0276

Closing date: 29 September 2014

IMPERIAL LOUIS TRICHARDT
Tel: 015 516 0276

Bridge Auto

Tel: 015 - 516 5071 / 0229



Go Further

New Vehicle Sales Executive

Minimum requirements:

- Minimum of Grade 12
- A Minimum of 2-3 years' VEHICLE SALES experience
- Valid Driver's license
- Product knowledge or the ability to quickly acquire
- Computer literacy

Salary Package:

- Competitive basic salary
- Commission structure

Skills requirements:

- Internal drive & constantly demonstrate excellent results
- Must proof at least 8 new vehicle sales a month
- Provide excellent customer service and satisfaction
- Assertive, honest, excellent communication skills
- Team player

Send CV to fax: 086 402 8316 or e-mail to: helanie@bridgeauto.co.za

Closing date for applications: 30 September 2014

If you have not been contacted within 7 days after application closure, please accept that your application was unsuccessful.

NOTICE OF ENVIRONMENTAL IMPACT ASSESSMENT PROCESS
DEA Ref Number (WML): 12/9/11/L43049/5
Waste Management Licence Application: Waste management of all waste streams for the open pit and underground operations at the Venetia Mine, Limpopo Province

Notice is hereby given in terms of the regulations promulgated under Section 24 (5) of the National Environmental Management Act (Act No. 107 of 1998)(NEMA) as amended, and the Section 45 (1) of the National Environmental Management: Waste Act (Act No. 59 of 2008) (NEM:WA) as amended, regarding the proposed listed activities associated with the upgrade of the Waste Management Facility and formalisation of disposal areas on the Waste Rock Dump for wood and construction, demolition and Building materials at the De Beers Consolidated Mines (Pty) Ltd (DBCM), Venetia Mine.

ERM Southern Africa (Pty) Ltd has been appointed as the Independent Environmental Assessment Practitioner (EAP) to undertake the Environmental Impact Assessment (EIA) process as per the aforementioned EIA regulations.

Location of Project

Venetia Mine is situated on a 3000 ha mining rights area on the Venetia 103MS, Krone 104 MS, Rugen 105MS and Drumsheugh 99MA farms. The Mine lies approximately 80km west of Musina and 40km north east of Alldays in the Limpopo Province of South Africa. Venetia is situated off the R521 between Alldays and Pontdrift, approximately 550 km north of Johannesburg.

To register as an Interested and Affected Party (I&AP), comment on the proposed project and Environmental Impact Assessment or for further information, please contact Tougheeda Aspel of ERM at:

Tel: 021 681 5400, Fax: 086 5404 072
Email: VenetiaMineEIA@erm.com
Postal Address: The Great Westerford, 2nd Floor, 240 Main Road, Rondebosch, Cape Town

Refer to the Project Website for all documentation:
<http://www.erm.com/VenetiaMineEIA>

Please quote the following reference numbers on all correspondence:
DEA Ref: 12/9/11/L43049/5; ERM Ref: 0212120

Please note that the Draft Scoping Report (DSR) is currently available for public comment. Kindly register as an I&AP or refer to the project website for details on the availability of the DSR and for regular updates throughout the EIA process. Please ensure that all comments on the DSR reach ERM by 05 November 2014.

Notice is given of a Public Participation Process and the intention to apply for Environmental Authorisation in terms of the EIA Regulations of 18 June 2010 under Section 24(5) of the National Environmental Management Act, 1998 (Act No. 107 of 1998), as amended.

The proposed waste management activities trigger both Category A and Category B activities as listed in GN 921 thus requiring that a full Scoping and EIA process be undertaken.



By Kaizer Nengovhela

Nkosiyazi Sibanda again wins the Two Countries Marathon

The annual Two Countries Marathon from Zimbabwe to Musina was won by Zimbabwean Nkosiyazi Sibanda once again.

It was his fifth victory in this prestigious race and he finished the race in 2:25:57. Last year, he won the race in 2:27:00.

Lionel Muchena of Nedbank Athletics Club finished in second position in 2:28:12 and Lucas Nonyana third in 2:29:59.

Another Zimbabwean, Tawapo Bhiri, won the ladies' race in 3:12:42. Last year, the winner of the ladies' race won in 3:09:32. The second position went to veteran Jane Mudau (3:23:46), who also won the masters' race, and Azwindini Lukhwareni finished in third place, in 3:30:36.

The winner in the men's half-marathon was Gilbert Mutandiro from Zimbabwe, who finished the race in 1:05:36. Rapson Chigara of Nedbank finished second (1:06:51) and Givemore Mudzinganyama third in 1:11:17. Samukeliso Moyo of Mr Price Athletics Club won the half-marathon for ladies in 1:23:16, with Muchaneta Gwata second in 1:29:43.

Thomas Ngobeni of Arangwa Athletic Club won the half-marathon for masters in 1:21:14 and Elias Gizane was the first grand master home in 2:58:34.

The winners of the marathon (men and women) went home with R3 000 each. The top four athletes of the whole event shared prize money of

R73 000. The race was sponsored by the Musina Municipality.

All the athletes runners who finished the race went home with medals and T-shirts. The mayor

of Musina, Cllr Mihloti Ramoada, congratulated all the participants and added that they were working hard to ensure that next year's race would "be bigger and better".

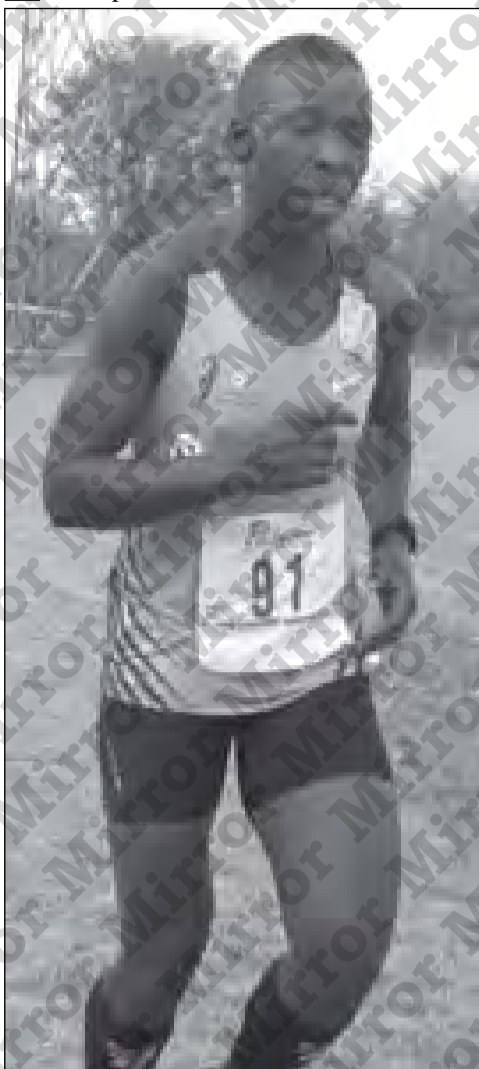

Jane Mudau, photographed before she crossed the finish line. She finished first in the masters' division for women and second in the marathon for women.

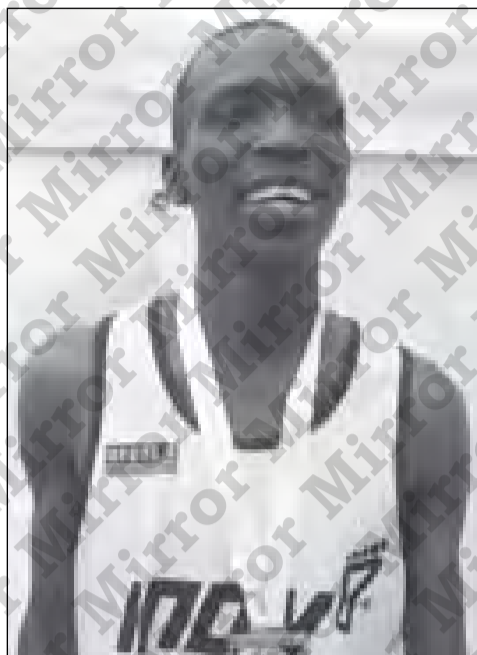

The king of the Two Countries Marathon, Nkosiyazi Sibanda.



Tawapo Bhiri, the winner of the marathon for women.



The winners of the half-marathon for men: Rapson Chigara (2nd), Gilbert Mutandiro (1st) and Givemore Mudzinganyama (3rd).



Thomas Ngobeni of Arangwa won the masters' division of the half-marathon.

Invite

Join the fun walk

The Sanco of Tshithuthuni in Nzhelele is inviting members of the public to attend a four km fun walk next Wednesday (24 September).

The initiative is aimed at emphasising the importance of a healthy lifestyle to the elders in Tshithuthuni village. The chairperson of the local Sanco, Mr Muraida Netshivulana, said the initiative would help to curb ailments such as high blood pressure, stress, asthma, diabetes and many other diseases. This is the second fun walk, following the successful one held on 17 August.

The fun walk will start at 05:30 from the Siloam Road to the Tshithuthuni Royal Kraal. "Our elders are always sitting at home doing nothing. We want to influence them to exercise and look after their health," said Netshivulana.

By Kaizer Nengovhela

R16 million to upgrade local sports facilities

The Makhado Local Municipality has put aside R10 million to upgrade the sport centre at the Vuwani Mandani grounds. A further R6 million has been allocated for the renovation of the Bungeni Stadium.

This was revealed by Mayor David Mutavhatsindi last Thursday, when he official launched the two projects at Vuwani and Bungeni.

The upgrade of the sports centre includes the improving a sports field, change rooms, caretaker room and grandstand. "Residents from the village and the other surrounding villages, mostly the youth, are going to benefit a lot. In the past, athletes going for camps used to sleep under trying conditions, but this will be a thing of the past as the different halls can be utilized as sleeping quarters," Mutavhatsindi added.

He also mentioned that, when finished, it will be one of the best

centres for sports development and some of the small premier soccer league games will be played there.

"This will also benefit the locals economically," he added.

The president of the Makhado LFA, Mr Joseph Maphaha, applauded the municipality. He acknowledged that are

serious challenges in relation to sporting infrastructure in the area.

"We do not have enough playing fields and indoor sporting facilities. Despite all this, we are happy that the municipality continues to produce professional sports personalities who put us on the world map," he said.



During the launch of the Vuwani sport centre are, from left to right, Cllr Shonisani Sinyosi, Mayor David Mutavhatsindi, community members Mr Tlangelani Mahange, the engineer (second from right), and Cllr Dzawe Ratshikuni.

NOTICE OF ENVIRONMENTAL IMPACT ASSESSMENT PROCESS
DEA Ref Number (WML): 12/9/11/L43049/5

Waste Management Licence Application: Waste management of all waste streams for the open pit and underground operations at the Venetia Mine, Limpopo Province

Notice is hereby given in terms of the regulations promulgated under Section 24 (5) of the National Environmental Management Act (Act No. 107 of 1998)(NEMA) as amended, and the Section 45 (1) of the National Environmental Management: Waste Act (Act No. 59 of 2008) (NEM:WA) as amended, regarding the proposed listed activities associated with the upgrade of the Waste Management Facility and formalisation of disposal areas on the Waste Rock Dump for wood and construction, demolition and Building materials at the De Beers Consolidated Mines (Pty) Ltd (DBCML), Venetia Mine.

ERM Southern Africa (Pty) Ltd has been appointed as the Independent Environmental Assessment Practitioner (EAP) to undertake the Environmental Impact Assessment (EIA) process as per the aforementioned EIA regulations.

Location of Project
Venetia Mine is situated on a 3000 ha mining rights area on the Venetia 103MS, Krone 104 MS, Rugen 105MS and Drumsheugh 99MA farms. The Mine lies approximately 80km west of Musina and 40km north east of Alldays in the Limpopo Province of South Africa. Venetia is situated off the R521 between Alldays and Pontdrift, approximately 550 km north of Johannesburg.

To register as an Interested and Affected Party (I&AP), comment on the proposed project and Environmental Impact Assessment or for further information, please contact Toughheeda Aspelung of ERM at:

Tel: 021 681 5400, Fax: 086 5404 072
Email: VenetiaMineEIA@erm.com
Postal Address: The Great Westerford, 2nd Floor, 240 Main Road, Rondebosch, Cape Town

Refer to the Project Website for all documentation:
<http://www.erm.com/VenetiaMineEIA>

Please quote the following reference numbers on all correspondence:
DEA Ref: 12/9/11/L43049/5; ERM Ref: 0212120

Please note that the Draft Scoping Report (DSR) is currently available for public comment. Kindly register as an I&AP or refer to the project website for details on the availability of the DSR and for regular updates throughout the EIA process. Please ensure that all comments on the DSR reach ERM by 05 November 2014.

Notice is given of a Public Participation Process and the intention to apply for Environmental Authorisation in terms of the EIA Regulations of 18 June 2010 under Section 24(5) of the National Environmental Management Act, 1998 (Act No. 107 of 1998), as amended.
The proposed waste management activities trigger both Category A and Category B activities as listed in GN 921 thus requiring that a full Scoping and EIA process be undertaken.

DE BEERS
A DIVISION OF **CSIR**

Annex B5

Minutes of Meeting with Stakeholders

Meeting minutes

**Environmental
Resources
Management**

Subject/Ref De Beers Consolidated Mines Ltd (DCBM)
Waste Management of All Waste Streams for the Existing
Open Pit Mine and the Proposed Underground Operations
at the Venetia Mine, Limpopo Province

Building 32
1st Floor
The Woodlands Office Park
Woodlands Drive
Woodmead, 2148

Venue Musina Community Hall, Musina, Limpopo Province

Facsimile
Email

Date of Meeting 20 October 2014
10h00 – 12h00

Present

ERM	Stephanie Gopaul Alta Van Dyk Refilwe Mothibedi
De Beers	Gavin Anderson Tracey Jacquemin Chantelle du Plessis
Public	A.C. Muleya Rev. M.M Maiwashe Monika Singo Mr J.M Rambau K.M. Mafenya Rhoda Mavayala R.O Moraka Mr Sello Prince Sakala Mr Zephaniah Maphane Daisy Sakala

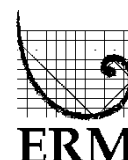

Attached:

Meeting Attendance Register
Presentation Slides

Meeting minutes

Stephanie Gopaul and Alta van Dyk welcomed the Interested and Affected Parties (I&APs) to the public meeting and introduced the Project Management team. The team members are as follows:

- Gavin Anderson- Environmental Manager (De Beers)
- Chantelle Du Plessis- (De Beers)
- Tracey Jacquemin- Environmental Manager VUP and Project Manager
- Alta Van Dyke- Water Use Licence Environmental Assessment Practitioner (Alta van Dyk Environmental Consultants)
- Stephanie Gopaul- Waste Management License Environmental Assessment Practitioner (Environmental Resources Management)

A detailed presentation was provided to the community highlighting the following:

- DBCM Strategy House (business principles and foundational values)
- The way we behave (DCBM core principles and values)
- Venetia Mine – Historical Overview
- Overview of operations at Venetia Mine
- National Water Act, 1998 (Act 36 of 1998)- Water Use License Application
- Properties where water uses occur on the mine
- Section 21(a) and 21(b) Water Uses
- Mining Area - Orientation of Water Uses – S21(b) and (g)
- Existing River Diversion - Section 21 (c) and (i) Water Uses
- Amended Use - Consolidated Fine Residue Deposit (FRD) with Buttress – S21(g)
- New Use - Pollution Control Dam 1 (PCD 1); 2 (PCD 2) and 3 (PCD 3) – S21(g)
- New Use - Sewerage Package Treatment Plants
- Existing Use - Waste Management Facility
- Objectives of the Proposed Waste Management Activities
- Waste Generating Areas
- Layout of the Waste Management Facility
- Existing Waste Rock Dumps on Site
- Waste Management Activities Requiring Authorisation
- EIA Process and Listed Activities
- Potential Impacts
- Way Forward
- EIA Amendment

The Interested and Affected Parties (I&APs) were taken through the posters and the Water Use License and Waste Management License processes were explained in the context of the site, current operations, planned activities and applicable legislative requirements.

Questions raised are recorded in the Comments and Responses Report and the I&APs have been included onto the Project database for future consultation.

Meeting minutes

	Commentator
Comments received during the Public Meeting	
1. What will happen to non-hazardous waste? <i>Response: The non-hazardous waste will be separated and stored in the Waste Management Facility. A certified contractor will remove all waste streams that are to be disposed of off- site.</i>	Mr Sakala Stephanie Gopaul
2. What kind of hazardous liquids will be stored and where? <i>Response: The different kinds of hazardous waste which will be stored include: petrol, diesel, etc. These will be stored in large containers. When transported offsite, liquids will not be taken out of containers- this is to prevent leakage or spillage of hazardous liquids.</i>	Mr Sakala Stephanie Gopaul
3. Other means of notification which should be used to inform the general public about the proposed project should include radio. In most instances, I&APs do not take note of an advert placed in the newspaper and site notices. <i>Response: Comment noted and Mr Sakala thanked for his input.</i>	Mr Sakala
4. Will there be employment opportunities for the local community? <i>Response: No new labour is anticipated (from the Musina community) at this stage as De Beers will continue using the appointed contractors and staff compliment.</i>	Mr. Zephaniah Maphane Stephanie Gopaul
5. What effect will this process have on our water resources? <i>Response: There is a storm water management plan in place and this will be revised to suit the revised layout of the Waste Management Facility (WMF) if needed. The Environmental Impact Assessment will rate the significance of any potential impacts to water resources and provide appropriate management/ mitigation measures.</i>	Mr. Zephaniah Maphane Stephanie Gopaul
6. What are the health risks to the community? <i>Response: No direct health risks to the community are anticipated.</i>	Rev M.M Maiwashe
7. How will you ensure that the people's health is not adversely affected? <i>Response: No direct health risks to the community are anticipated. The formalisation of the WMF is a strategy to improve on the current layout thereof; the aim of which is to minimise potential risks and not create them.</i>	Rhoda Mavayala Stephanie Gopaul
8. What will happen to the existing waste management facility? <i>Response: It will be re-designed and upgraded accordingly.</i>	Ms. Daisy Sakala Stephanie Gopaul
9. Have all specialist studies been conducted and signed off?	Ms. Daisy Sakala

Meeting minutes

	<i>Response: Various specialist studies have already been conducted and will be presented in the EIA for public review.</i>	Stephanie Gopaul
10.	Is there a safety and emergency response plan in place for trucks transporting waste from the Mine? <i>Response: There is an emergency response plan in place and will be available in the EIA Report.</i>	Ms Moraka Stephanie Gopaul
11.	Who will be the watchdog? <i>Response: De Beers will be responsible for monitoring and adherence to the Environmental Management Plan and Environmental Authorisation. There are national authorities that also provide a "watchdog" function.</i>	Mrs. Monika Singo
12.	Does the Municipality have any authority in this application? <i>Response: The Municipality has authority with regards to by-laws, rates and taxes, and approval of building plans. The municipality will also provide comments on the Scoping Report, EIA and other documents</i>	Rev. M.M Maiwashe
13.	Is De Beers –Venetia Mine commitment to social development in the area <i>ad-hoc</i> or long-term? <i>Response: De Beers is committed to a long term development plan.</i>	Ms. Daisy Sakala Alta van Dyk

Stephanie Gopaul thanked the community for attending the meeting and adjourned the meeting at 12:30 pm.

Minutes

DE BEERS CONSOLIDATED MINES (Pty) Ltd VENETIA MINE	
16 July 2014	

Waste Permit Application		
24 July 2014	14h00	Emperors Palace
Meeting called by	Lourens de Villiers / Alta van Dyk	
Type of meeting	Clarification – Waste Management Practices and approvals required by Venetia Mine	
Facilitator	Lourens de Villiers	
Note taker	Alta van Dyk	
Attendees	Alta van Dyk (AvD Environmental) – AvD Lourens de Villiers (Shangoni) - LdV Tshepo Maselela (LEDET) - TM	
Apologies	Tracey Jacquemin	
	All	
Discussion	Discussion around the disposal of building rubble and waste tyres onto the Waste Rock Dump	
	<ul style="list-style-type: none"> • The storage of waste tyres is deemed a Category C waste and only requires registration. • Permanent disposal of waste tyres onto the Waste Rock dump will require formalization – Category A or B application. • The laws are very clear. May not dispose of a full tyre. • Demolition waste – disposal – Must design the area and include the management of the area in the EMP. Letter to DMR due to the impact on the financial provision during closure. As from the 2nd of September the DMR will have the authority with the management of the waste in terms of the Waste Act as per the empowering legislation. • Hazardous waste is managed by the DEA on a national level and general waste is managed by the province (LEDET). • Should an application be lodged on the national level, DEA will request comments and inputs from the provincial level. • The process followed at Venetia has two components: <ul style="list-style-type: none"> ○ Waste Permit Process (Legal process undertaken by ERM); and ○ Waste Management Strategy (Documents compiled by Shangoni) • LEDET recommends that the above two processes should not be managed as one. • The disposal of waste is a listed activity. If you combine the process you allow national to authorise all and the province is not involved. • There is no activity that can be seen as once-off – the activity remains the disposal of waste. • Disposal = process to be followed. • One can propose interventions as to address the problems. • Section 28 perspective – not a problem with a once-off disposal facility. • Nothing stops Venetia to split the application – general waste to province and hazardous waste to national. By combining these it limits the documents to national. • Tyres are a listed activity – Province – Tyre Regulations apply. • National is not the regulatory for general waste. • National <ul style="list-style-type: none"> ○ Stockpiled Areas – 2-3 years to sort out ○ Registration as per the Waste Tyre Regulations ○ Does not include category C ○ Deals with hazardous waste – as the waste is generated the responsible person must make a plan. • Provincial <ul style="list-style-type: none"> ○ Storage of tyres – category C – Historical only ○ Disposal – what is going to happen? • The difference is how it is going to be managed. How is the stockpile managed? • The competence is at national level – the province cannot say “yes” or “no”. Can’t allow for the disposal of a whole tyre. Must be in quarters. • National cannot give exemption from the Norms and Standards. The tyres will need to be cut into quarters. Currently Venetia does not have a machine to cut the tyres. • The stockpile area needs to meet the storage requirements i.t.o the waste tyre regulations. • When in doubt the stringent one always applies. • Venetia needs to decide what Venetia wants – storage versus disposal. • Challenges at Venetia are the internal security aspects. Processes are made easier when security rules come in. • At Venetia there are already a significant amount of changes taking place in the way waste is managed on site. These include interventions such as not to purchase wooden pellets any longer but to replace these with something else. • Issue at the Red Area with the managed of waste due to security reasons. • From a reasonable man’s perspective Venetia could have disposed without the authorities knowing. Therefore the province could have authorised once-off into a facility that could not compromise the environment. If processes are combined it changes the process. 	

Minutes

DE BEERS CONSOLIDATED MINES (Pty) Ltd VENETIA MINE	
16 July 2014	

<ul style="list-style-type: none">• Licence is going to be long term.• Bio-remediation – land remediation route or process route. Don't combine the two processes.• Don't apply for licences for a once-off activity – based on the design approve the current conditions.• Once at national level it can only move to the province with recommendation. Tshepo commit to discuss the matter with Lucas Mahlangu from national.• Cat A = Expansion and Cat B = Construction.• Waste tyre generation will always be high in the area. With moving to the underground, the volumes will reduce.• Demarcated Area<ul style="list-style-type: none">○ Meet the Tyre Regulations○ Norms and Standards○ Fire Abatement• Will the tyres on the waste rock dump become a problem with rehabilitation – No?• Must allow ourselves to be led and see how DEA advise us.• Why on the waste rock dump? – Availability of space on site.• Ask for a written opinion from DEA and then obtain a legal opinion.• DEA = competent authority• LDEDET = commenting authority• DWA and DMR also provides input• Make a decision around the disposal of the tyres – new or historical?• Tyres still remain within the Red Area – how will this be handled? Need to manage the new tyres as the historical tyres will be stockpiled. If a supplier takes the tyres it form part of the management system and are recorded as such.	
Recommendation	
<ul style="list-style-type: none">• Recommendation – for the waste tyres that are currently on site apply for a stockpile area. Define this area and make sure that it complies with the Tyre Regulations.• Placing of the tyres within an area on the waste rock dump is deemed disposal and will not be approved.	

Minutes

DE BEERS CONSOLIDATED MINES (Pty) Ltd VENETIA MINE	
16 July 2014	

Waste Permit Application		
16 July 2014	15h00	DEA Offices, Pretoria
Meeting called by	Alta van Dyk	
Type of meeting	Clarification – Waste Management Practices and approvals required by Venetia Mine	
Facilitator	Alta van Dyk	
Note taker	Alta van Dyk	
Attendees	Alta van Dyk (AvD Environmental) – AvD Lucas Mahlangu (DEA) - LM	
Apologies	Tracey Jacquemin	
	All	
Discussion	Inclusion of Mine Residue Waste	
	<ul style="list-style-type: none"> Reference is made to the new Regulations as published in terms of the National Environmental Management Waste Act which includes Mine Residue Deposits and stockpiles as activities which are regulated through a waste permit. Venetia has submitted an Application Form to the Department and requires clarification in regards to the residue activities as to make an informed decision on whether to include these. DEA confirmed that once the Regulations have been enacted the timeframes will become applicable. DEA anticipates that the management of Mine Residue in terms of the National Environmental Management Waste Act will be administered by the Department of Mineral Resources (DMR) as part of the process followed in terms of the Mineral and Petroleum Resources Development Act, 2002 (MPRDA). To give effect to this empowering legislation, the DEA is currently drafting a guideline document to be published before the 2nd of September 2014 when the new Regulations will be enacted. The next workshop is scheduled for the 25th of July in an effort to finalise the guideline document. At this stage, it seems that should a mine have an approved Mining Right and an approved EMP, the mine will be exempted from the application process. This in effect will mean that only new mine residue facilities will require an application in terms of the Waste Act. Therefore not all the waste streams will be authorised by DEA. Therefore it is anticipated that the DMR will issue the approval for waste management related activities in mining areas. DMR may exempt Venetia in this regard as Venetia has an approved EMP. 	
Discussion	Disposal onto waste rock dumps	
	<ul style="list-style-type: none"> DEA does not view the waste rock dumps as waste as it has the same characteristics as the material present on site. It is merely referred to as waste as it has become un-wanted. DEA does not see the disposal of waste tyres onto the waste rock dump as a problem as the material is non-reactive. Venetia must still however comply with the Tyre regulations. Must proof that a fire hazard can be managed on the site. The Minimum Requirements of 1998 were not enforceable. The Norms and Standards are published in terms of Regulation 634, 635 and 636 of 23 August 2013 is current deemed as law and has to be complied with. DWA is currently using these Regulations as it is the only legal tool available. The storage of tyres is a Category C for which only registration is required. Temporary storage is only once-off. The moment it becomes a recurring event on the same spot, it is no longer temporary but become continuous storage. Venetia must apply for a dedicated waste disposal area should they wish to permanently dispose of the waste tyres onto the waste rock dump. Then the application is no longer for a category C but either a Category A or B in which instance the Tyre Regulations will apply. 	
Discussion	Additional Specialist Studies	
	<ul style="list-style-type: none"> For the Waste Permit Application currently in the process, Venetia may request exemption from the specialist studies to be undertaken based on the fact that these studies were done not so long ago in support of the MPRDA Section 102 Amendment process. It is recommended that once the Draft Scoping Report is available, a consultation meeting be scheduled with DEA in order to officially request the use of the existing reports as Venetia is currently operating lawfully. It is recommended that a dedicated area be identified on the waste rock dumps should this area be used for disposal rather than to have a site wide disposal consideration. 	